

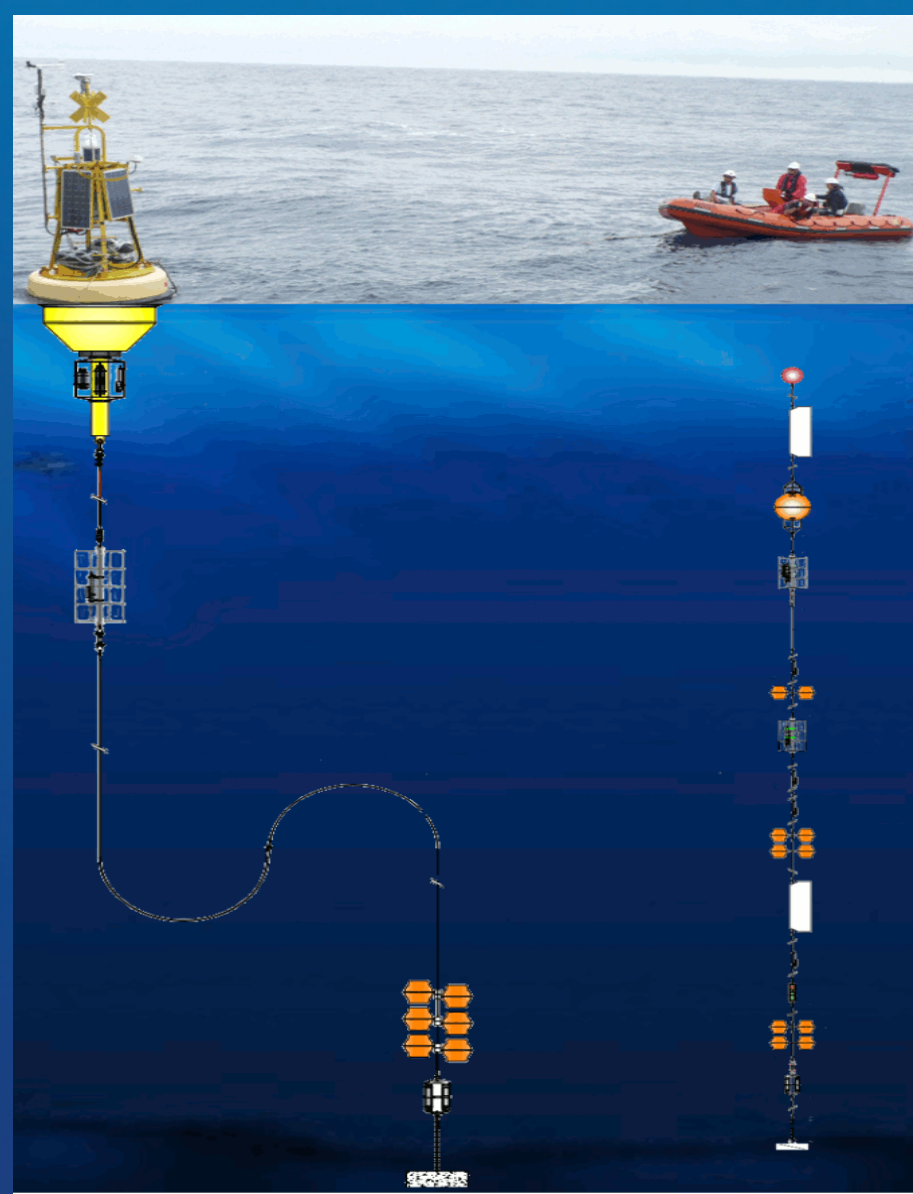

# Preliminary results from recent time series acquired at the EMSO E2M3A Observatory (Southern Adriatic)

V. Cardin & L. Ursella,

F. De Luca Lopes De Amorim, M. Batistić , F. Brunetti, R. Garić, J. Le Meur, G. Siena, M. Ure





# OGS

Istituto Nazionale  
di Oceanografia  
e di Geofisica  
Sperimentale

## Outline

### I Part

- EMSO Southern Adriatic Regional Site
- Long-term thermohaline variability 2006 – 2019
- Recent measurements (2021-2022)

### II Part

- Current variability
- Connection with biology



# ADCP Data

- 150 kHz
- Upward looking
- Depth: 290 m
- Period: October 2019-November 2020

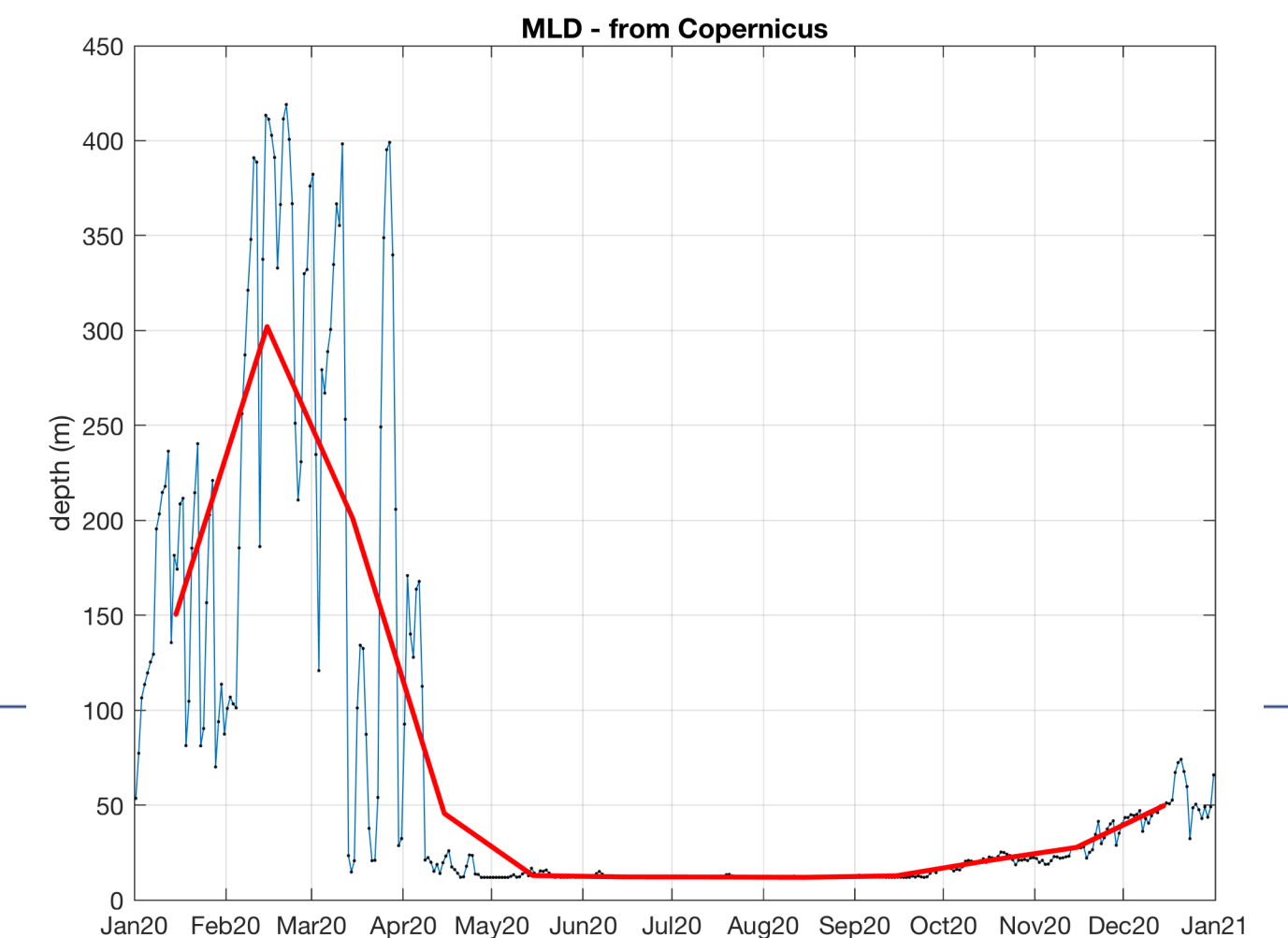
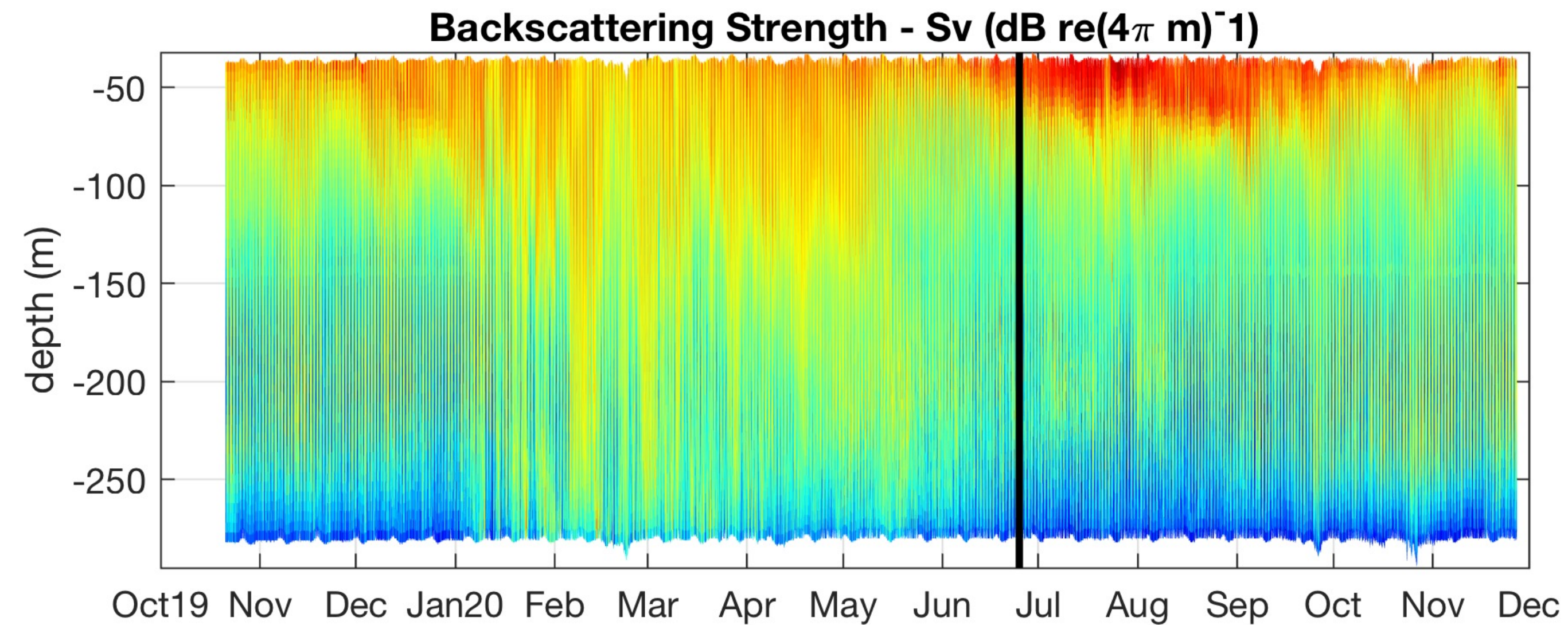
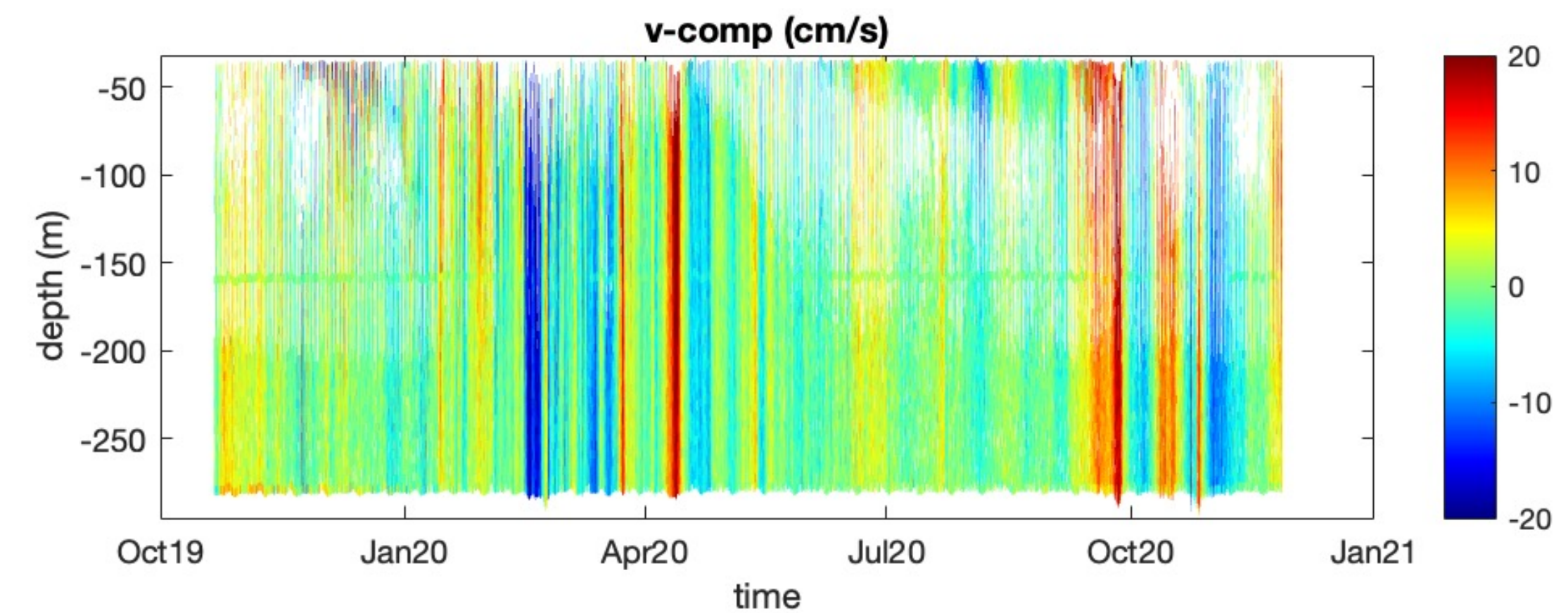
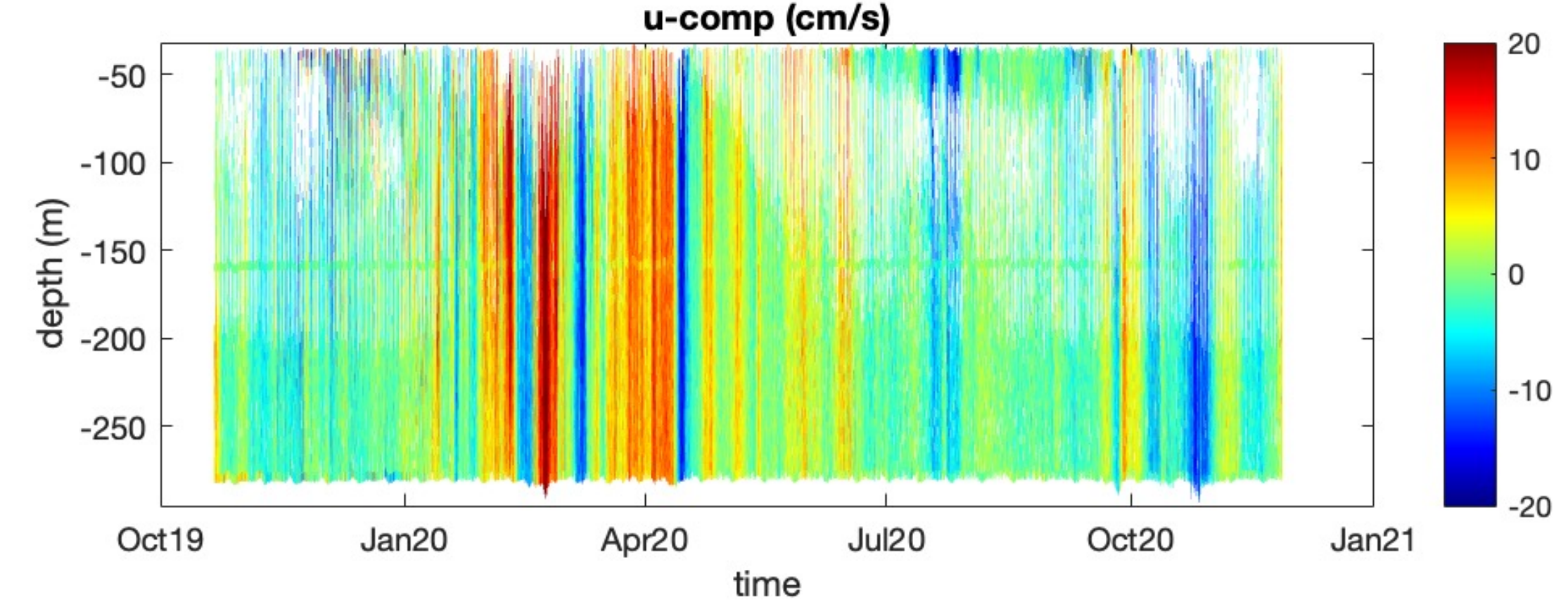

# Sv vs hour of the day at different depths

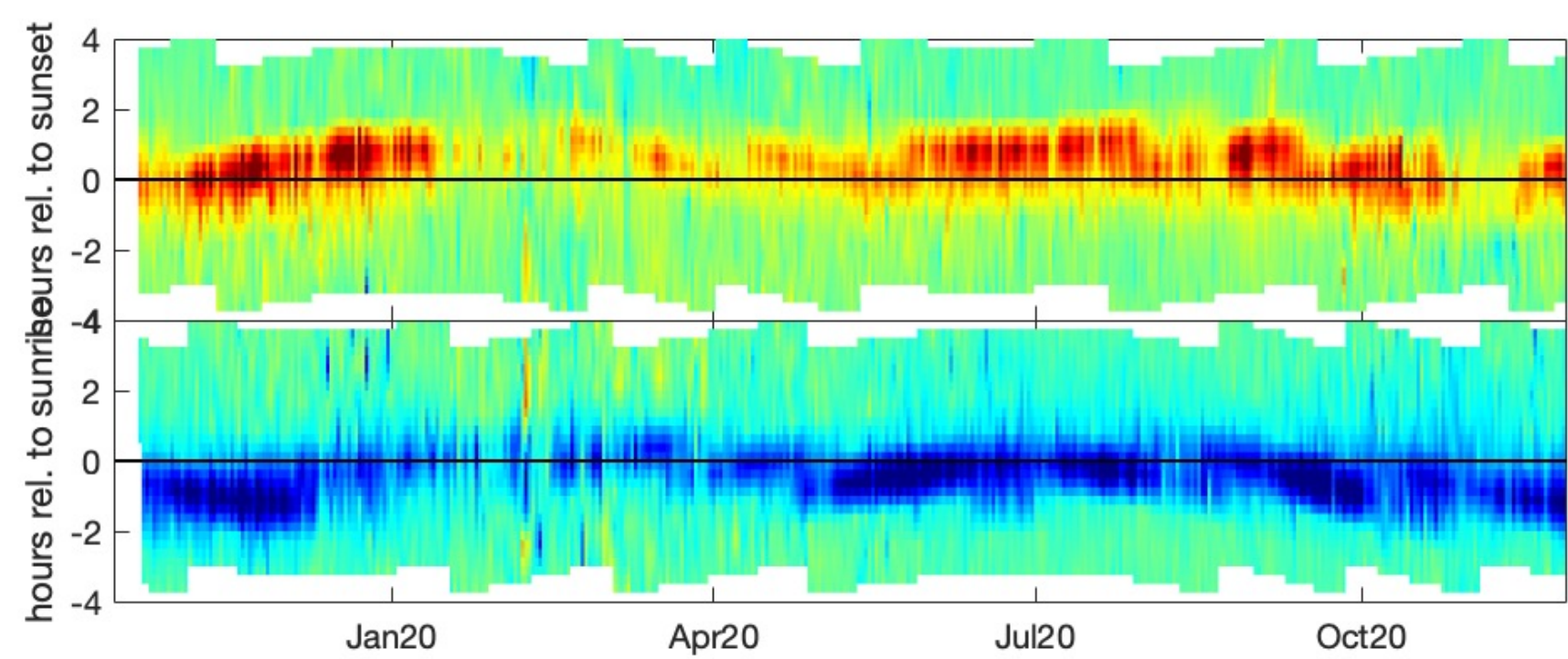
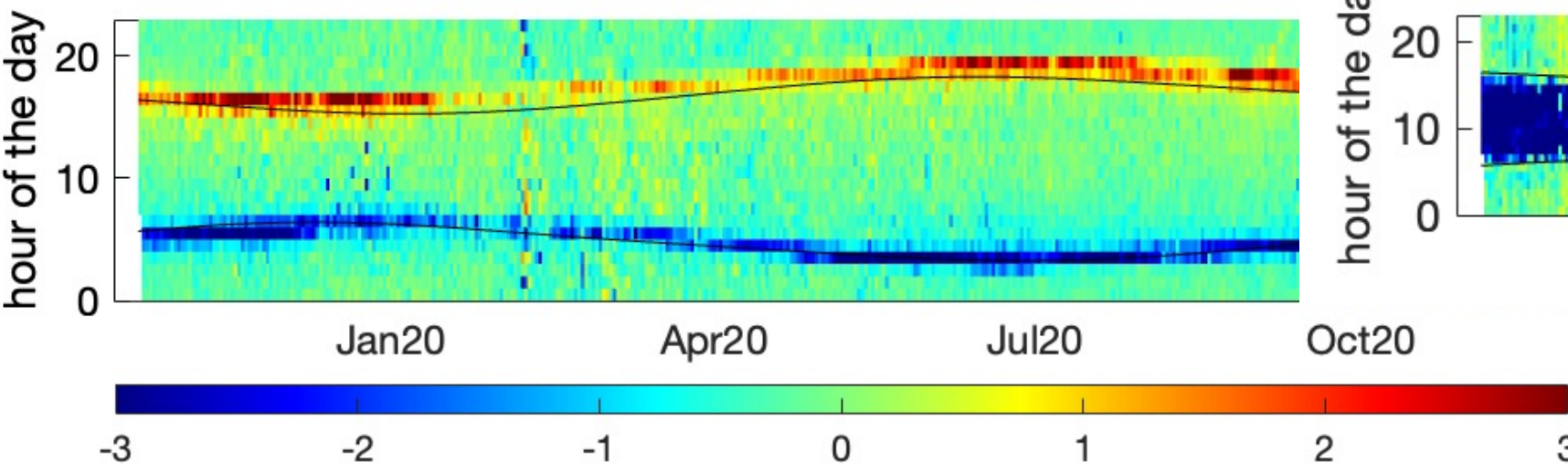
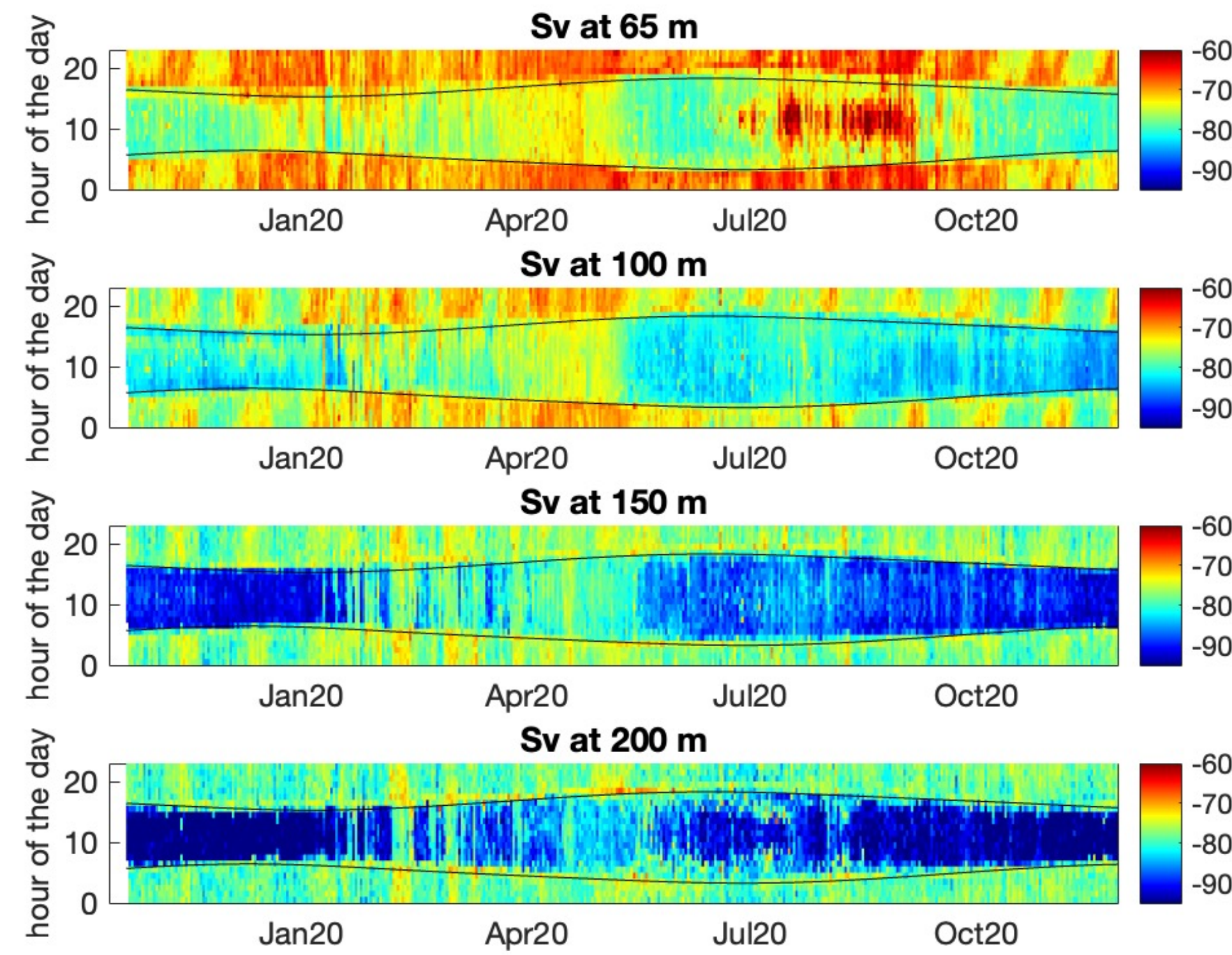
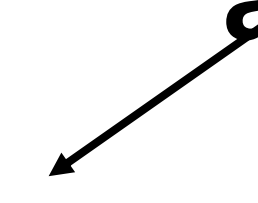

# w vs hour of the day at different depths

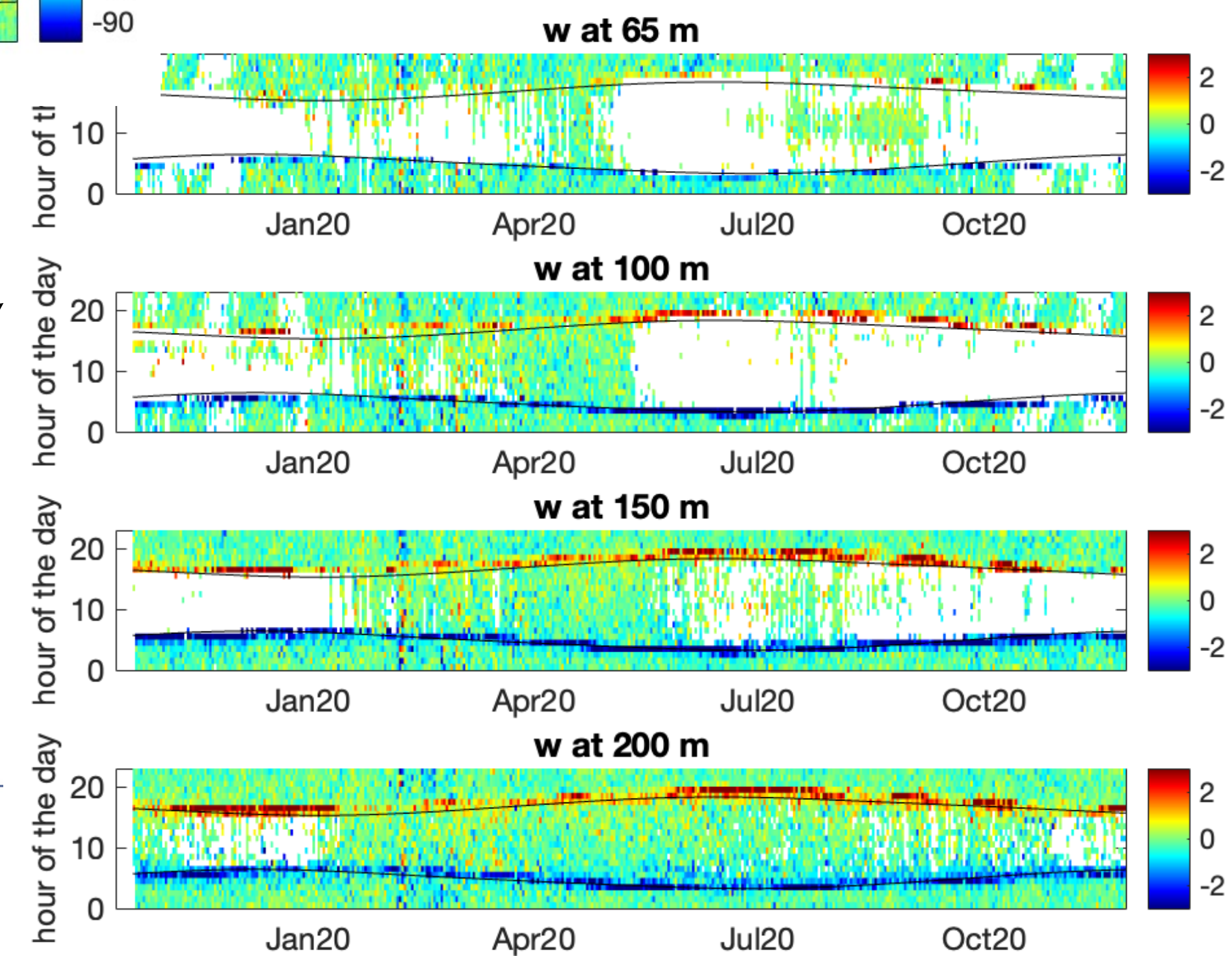
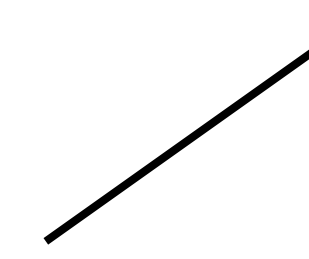

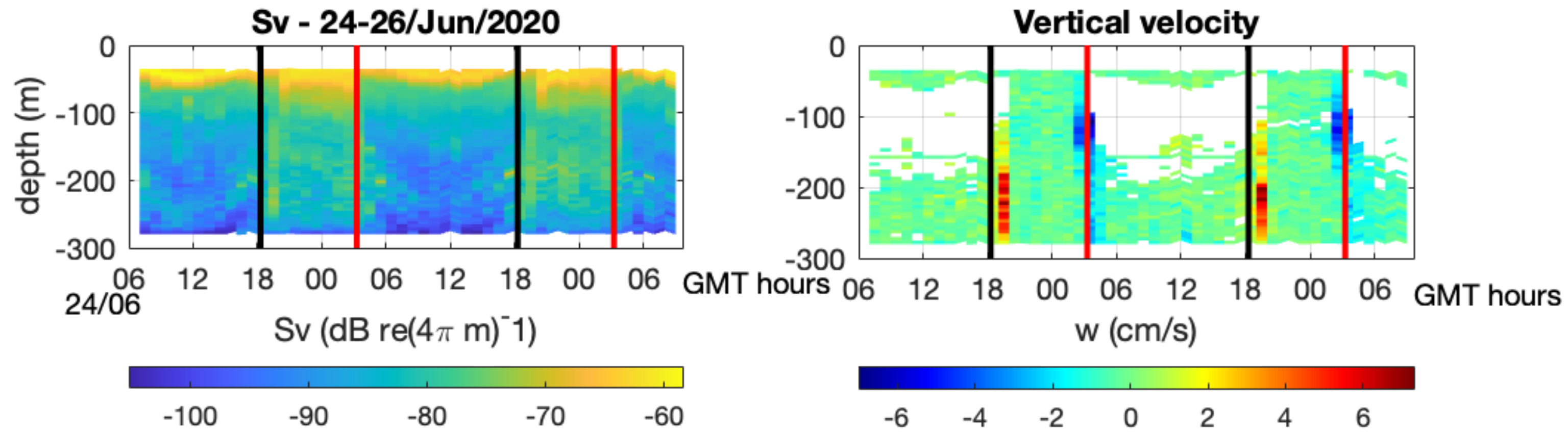

monthly NPP-mod=478 mgC/m<sup>2</sup>/day  
 monthly NPP-sat=325 mgC/m<sup>2</sup>/day  
 MLD=12 m

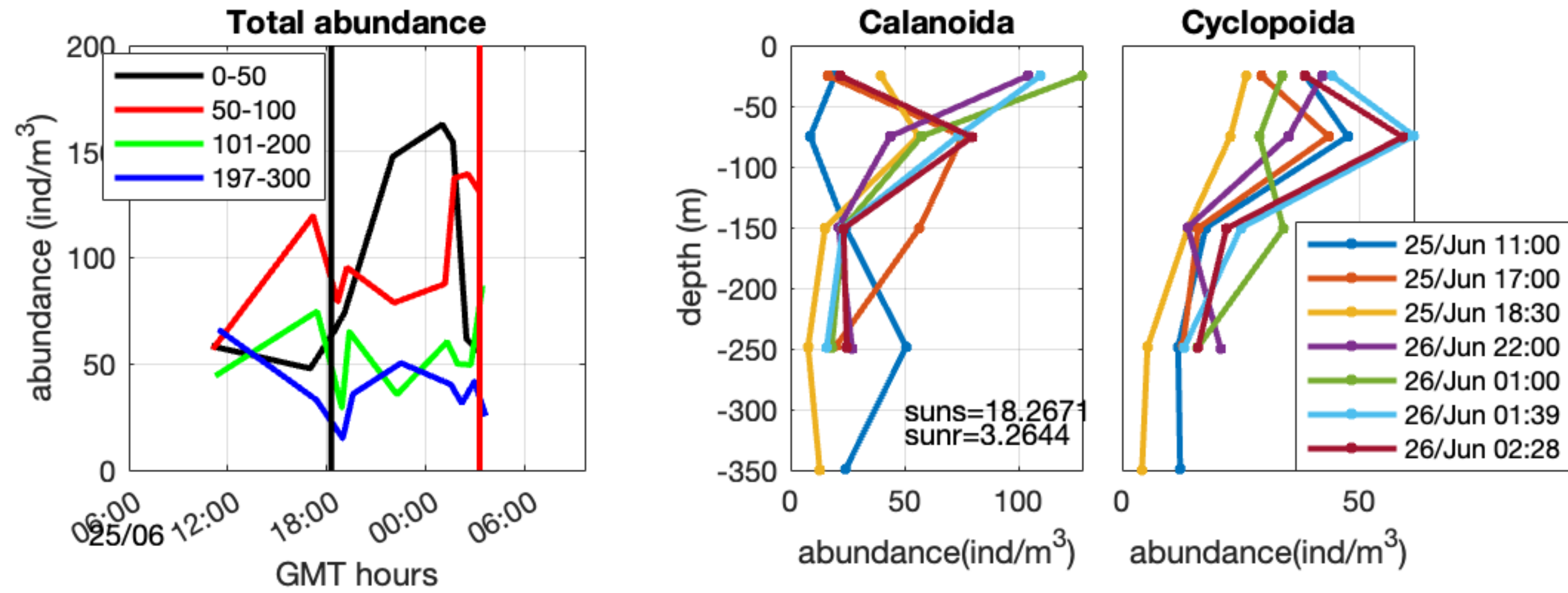

# Nortek Signature55

- 55 and 75 kHz
- Downward looking
- Depth: 285 m
- Period: november 2021-october 2022

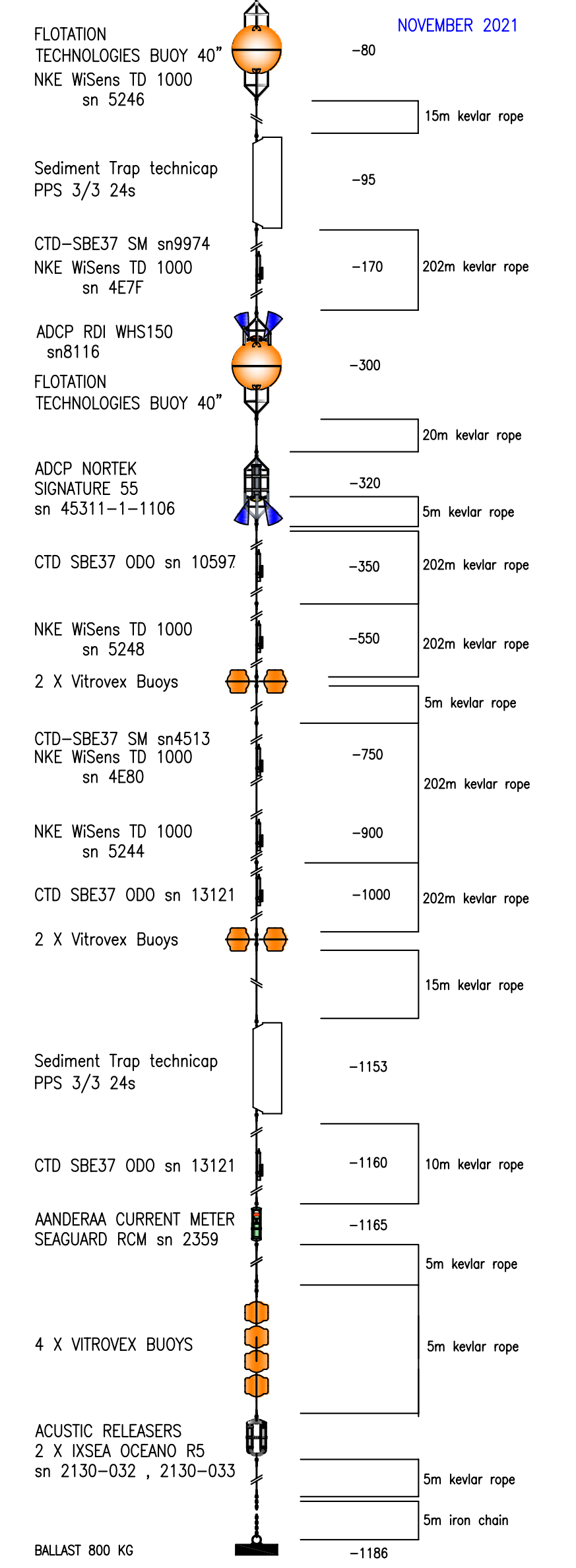
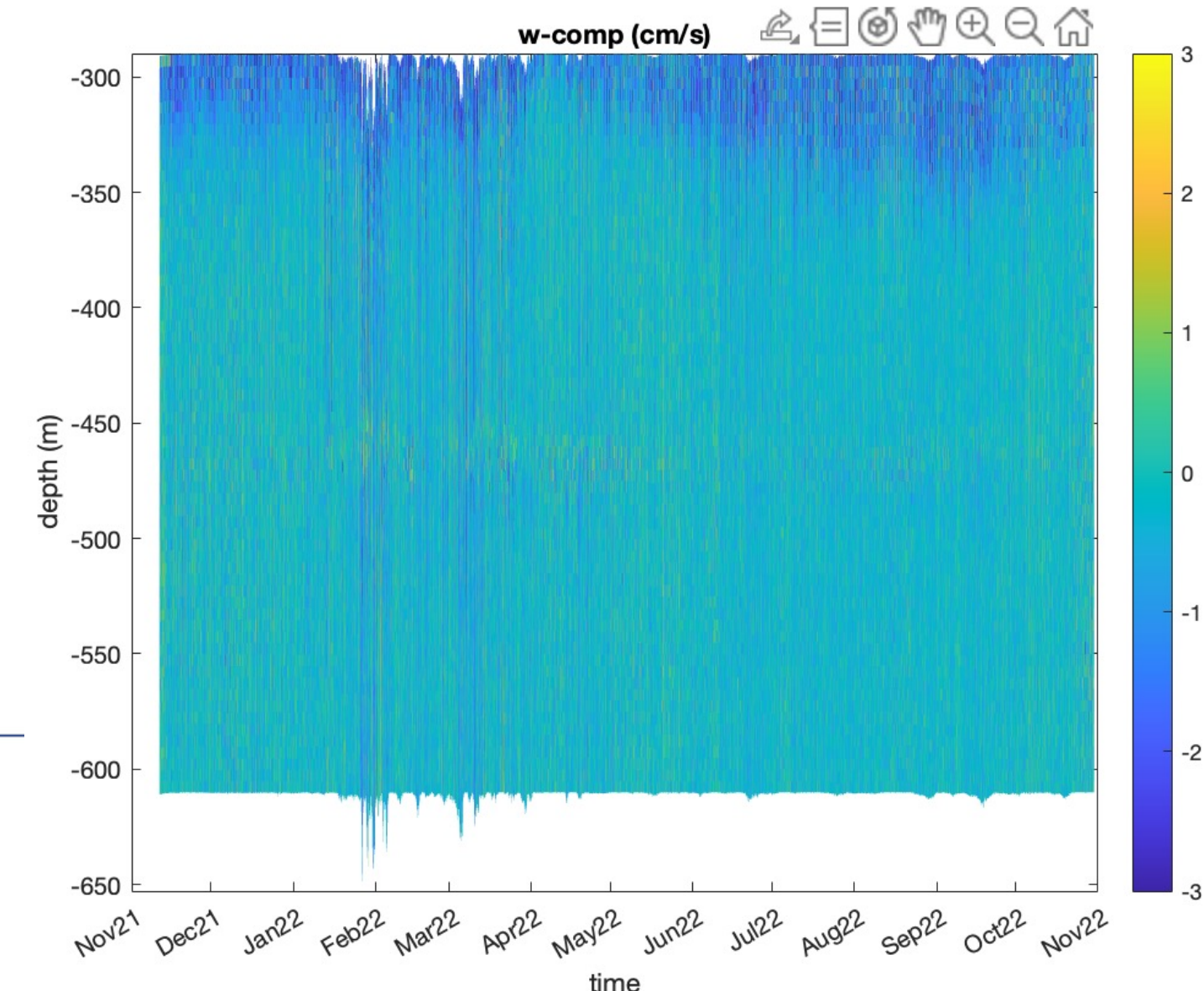
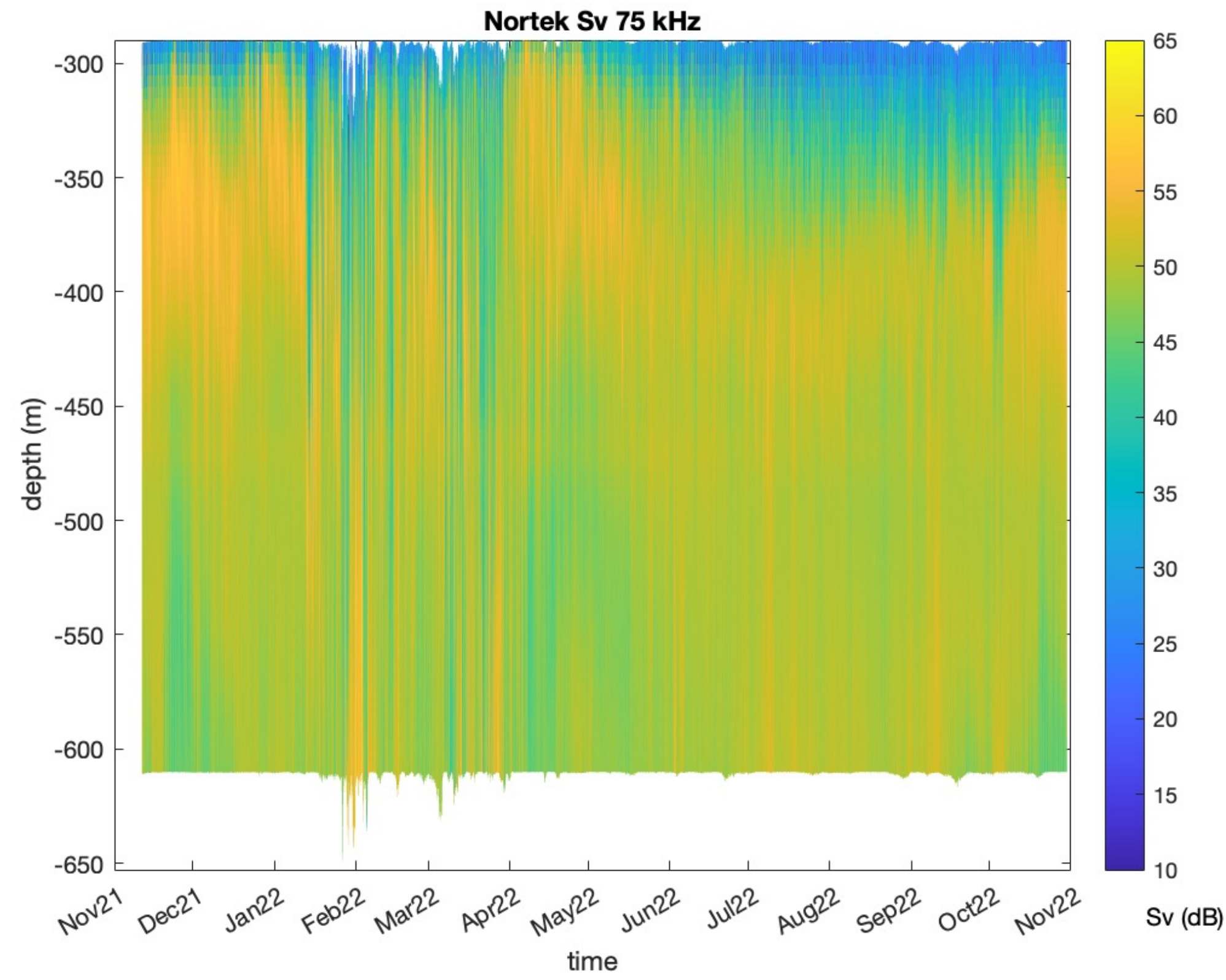
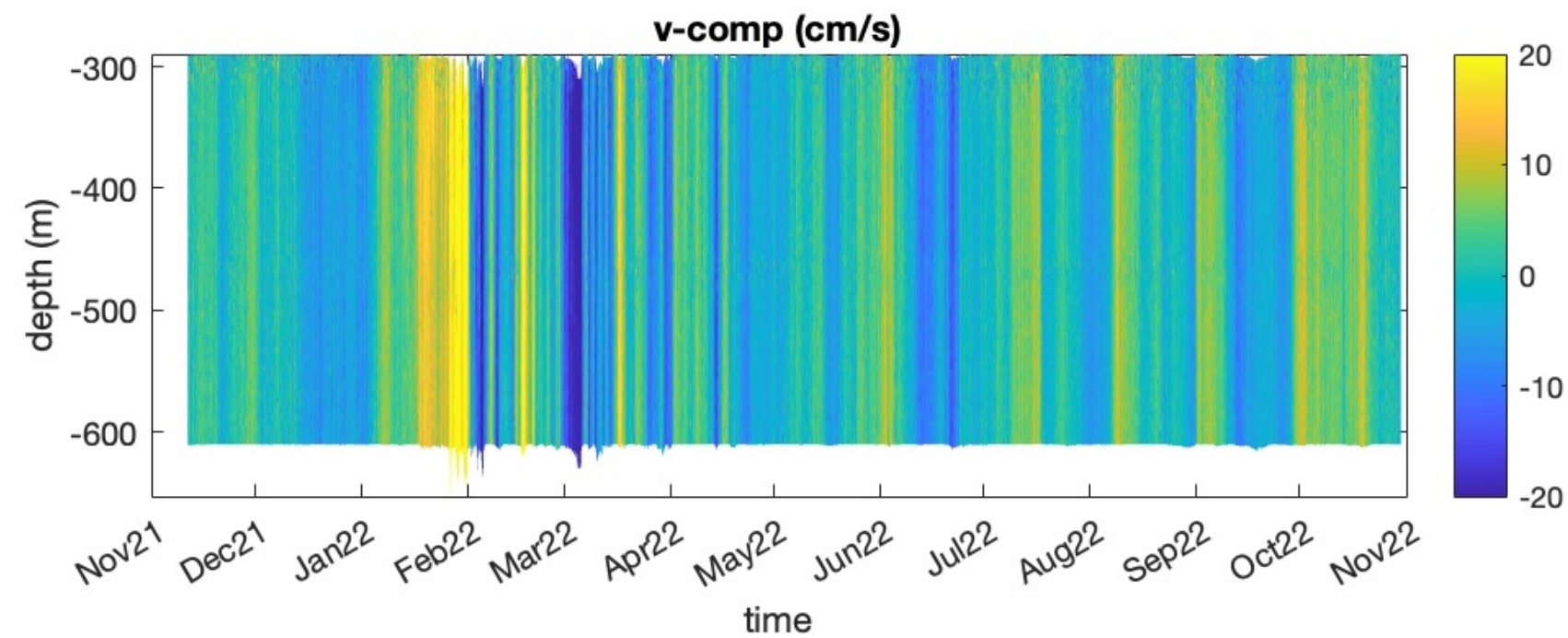
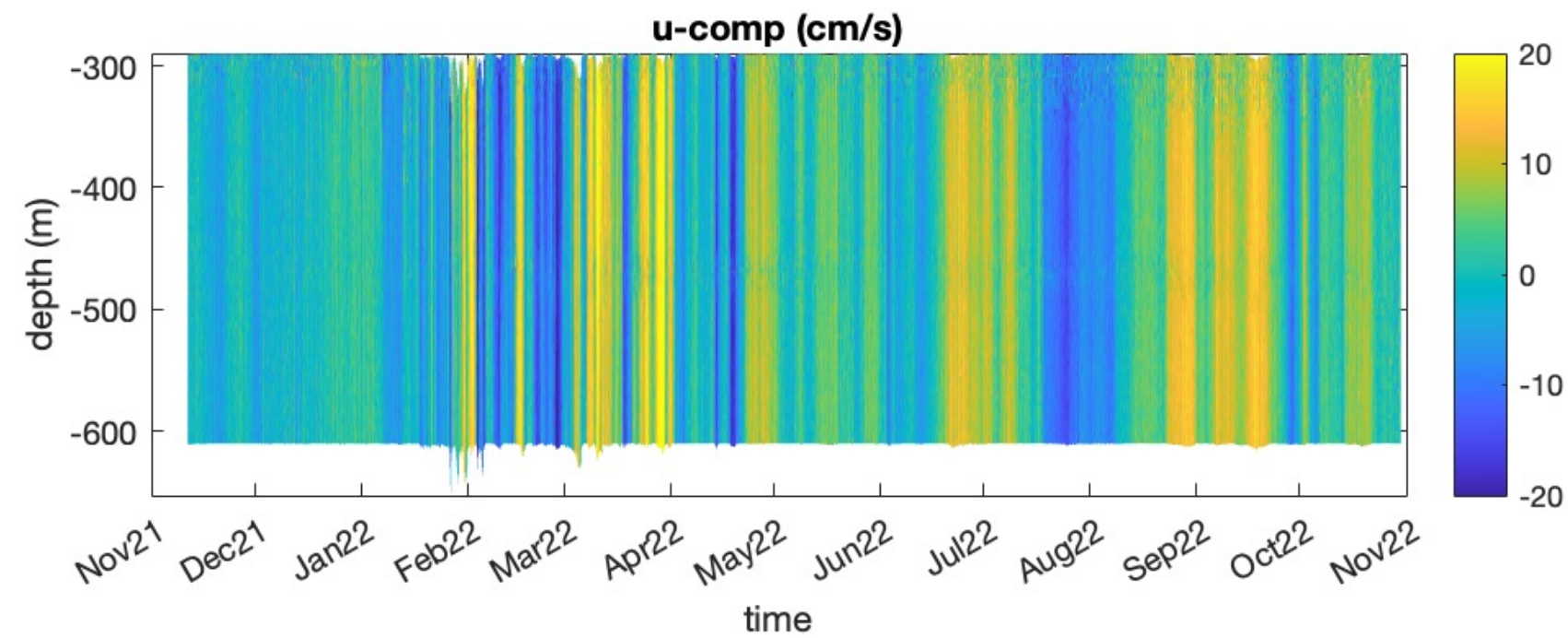

# 55 kHz

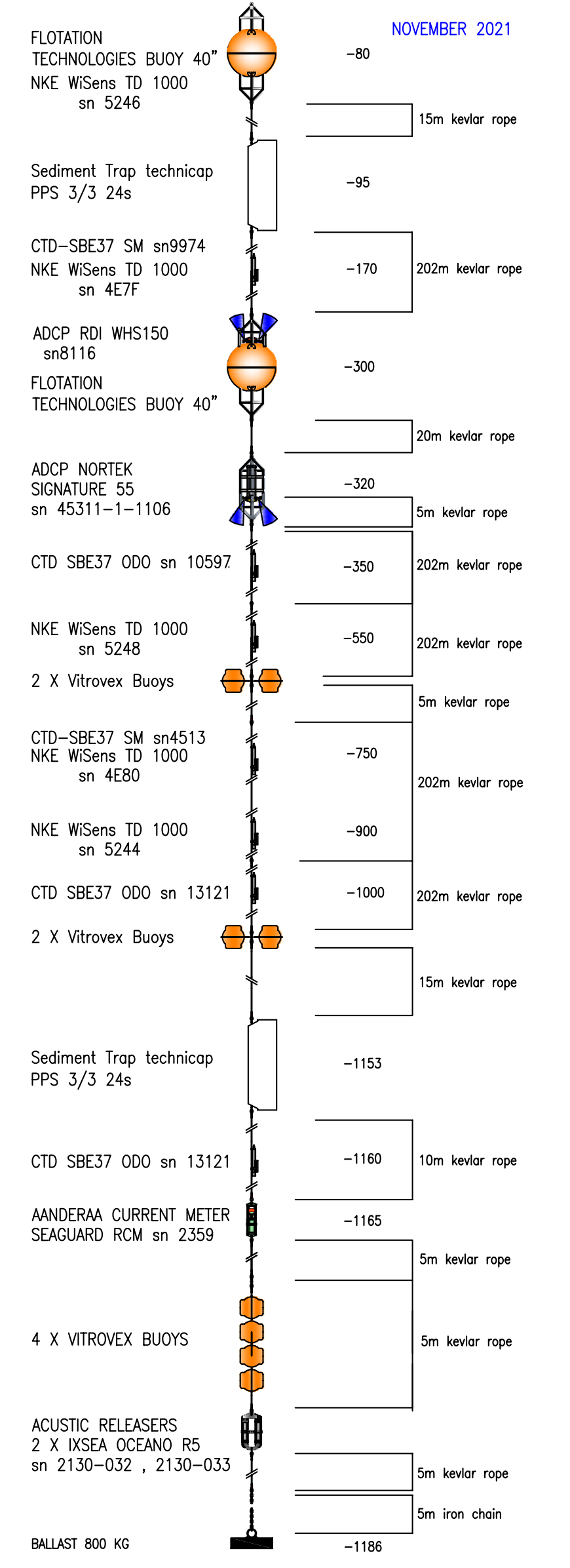
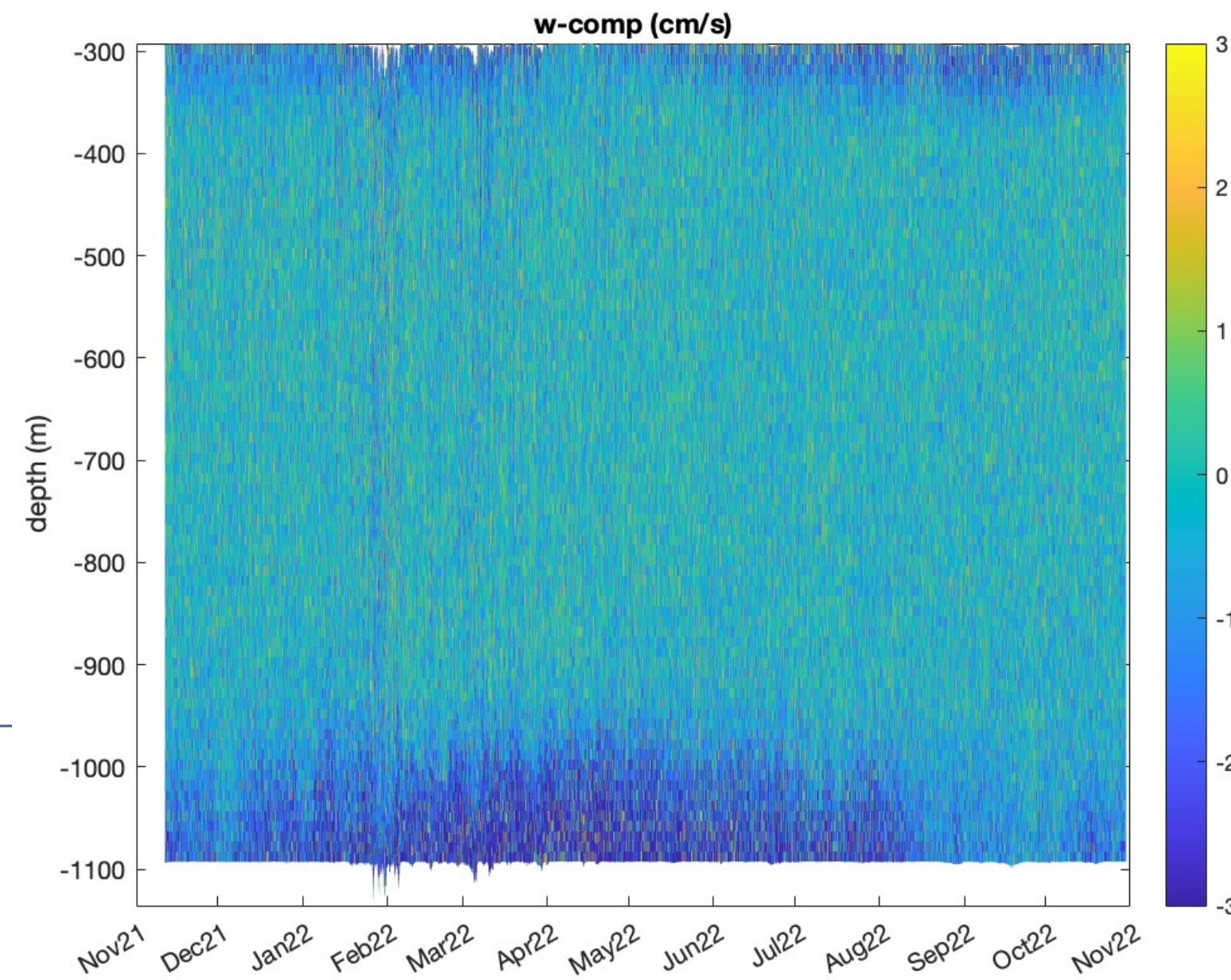
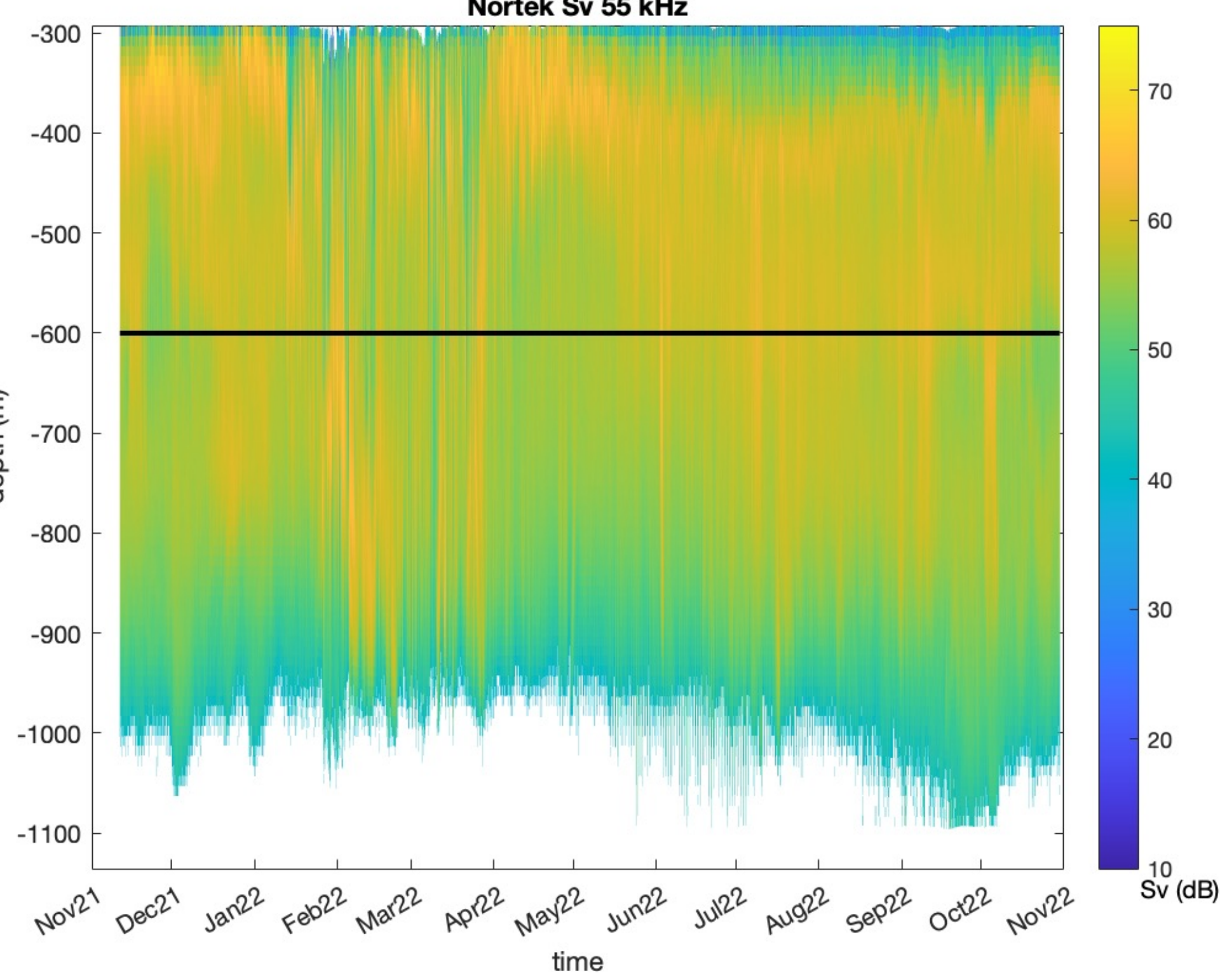
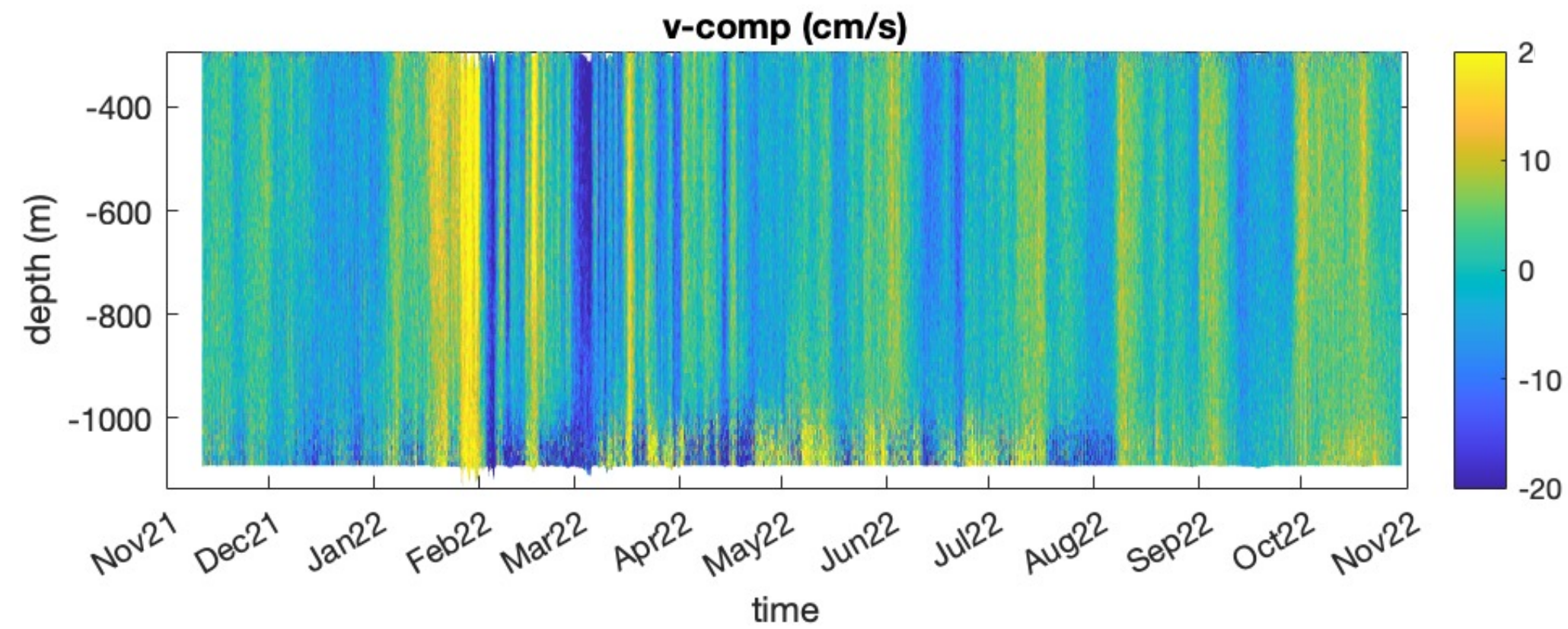
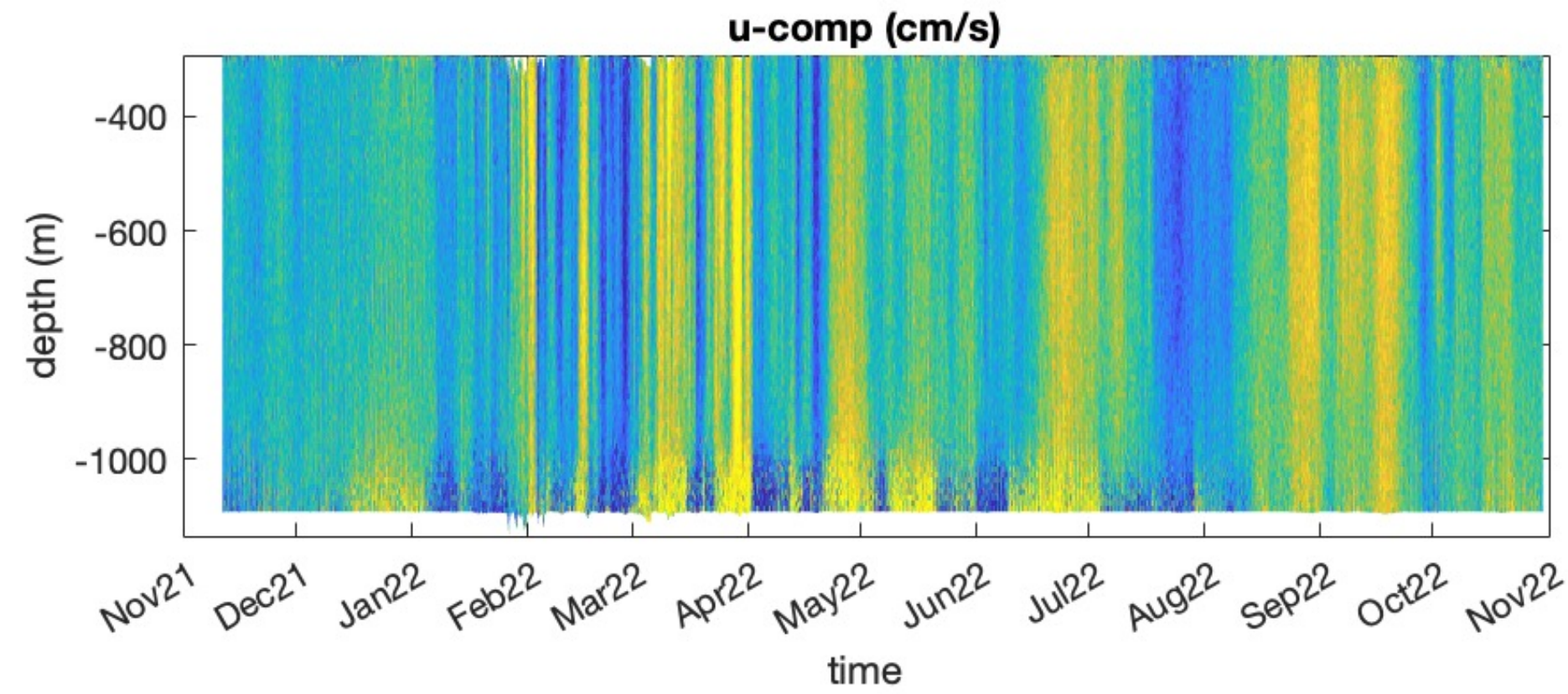

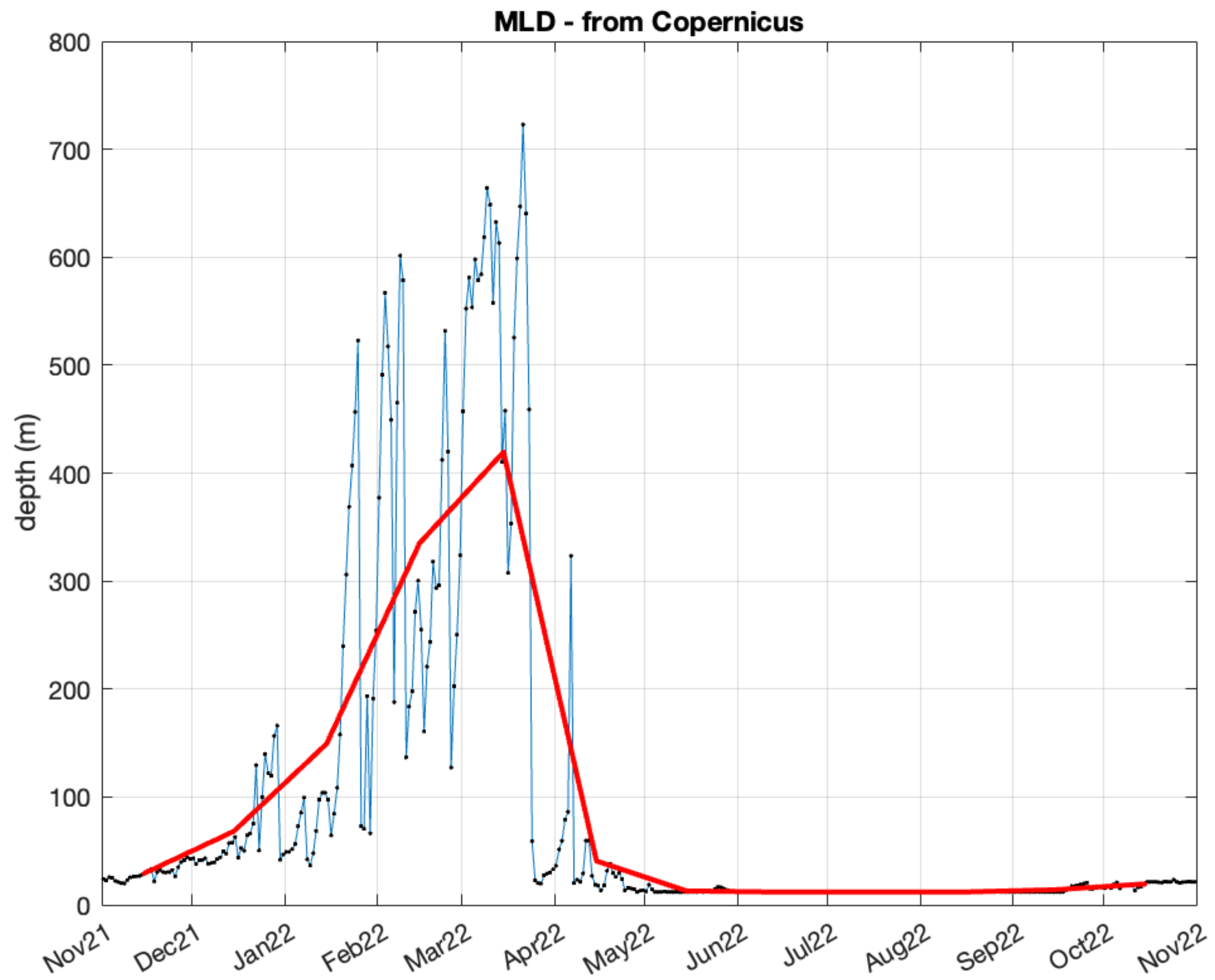

**MLD**

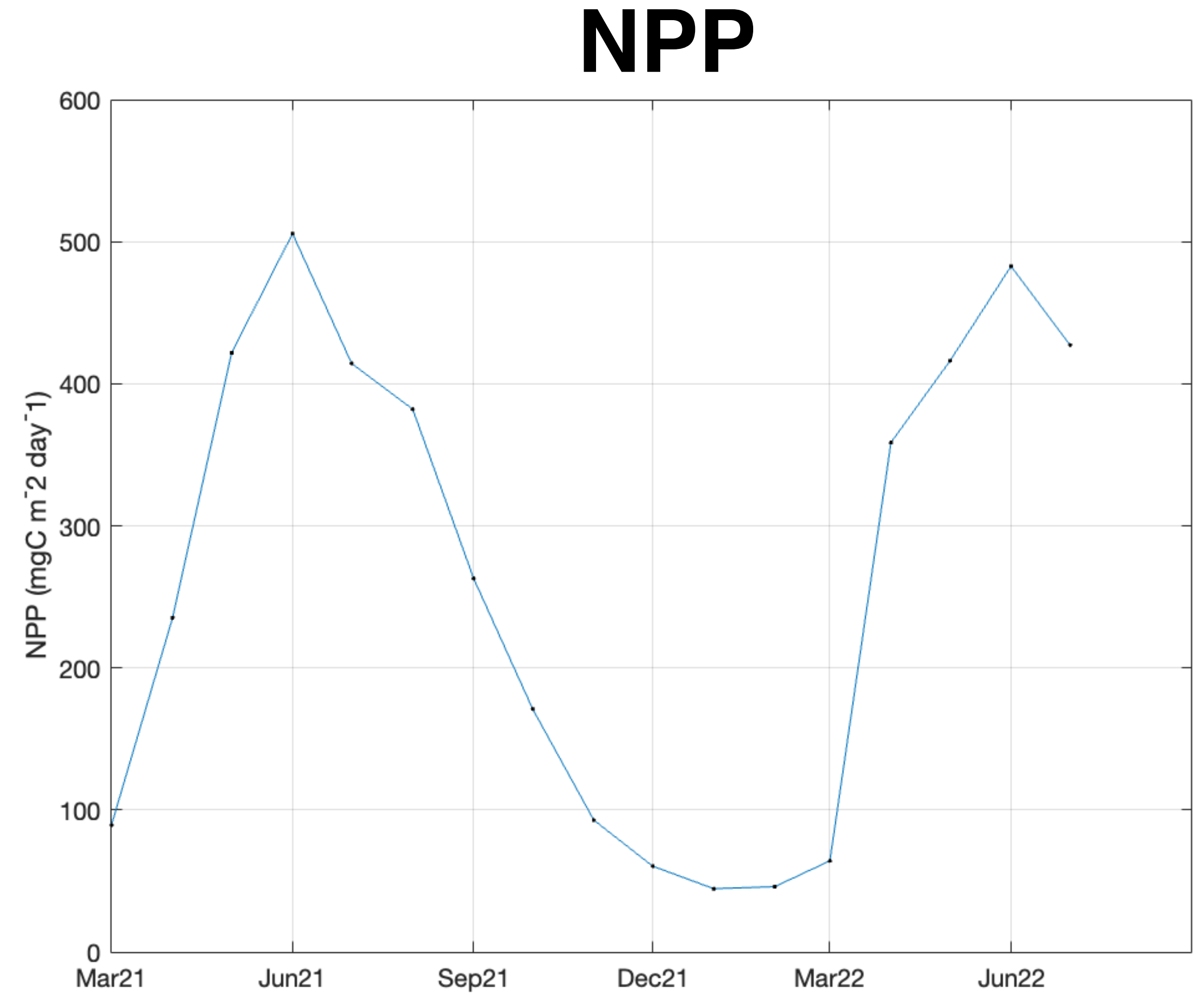



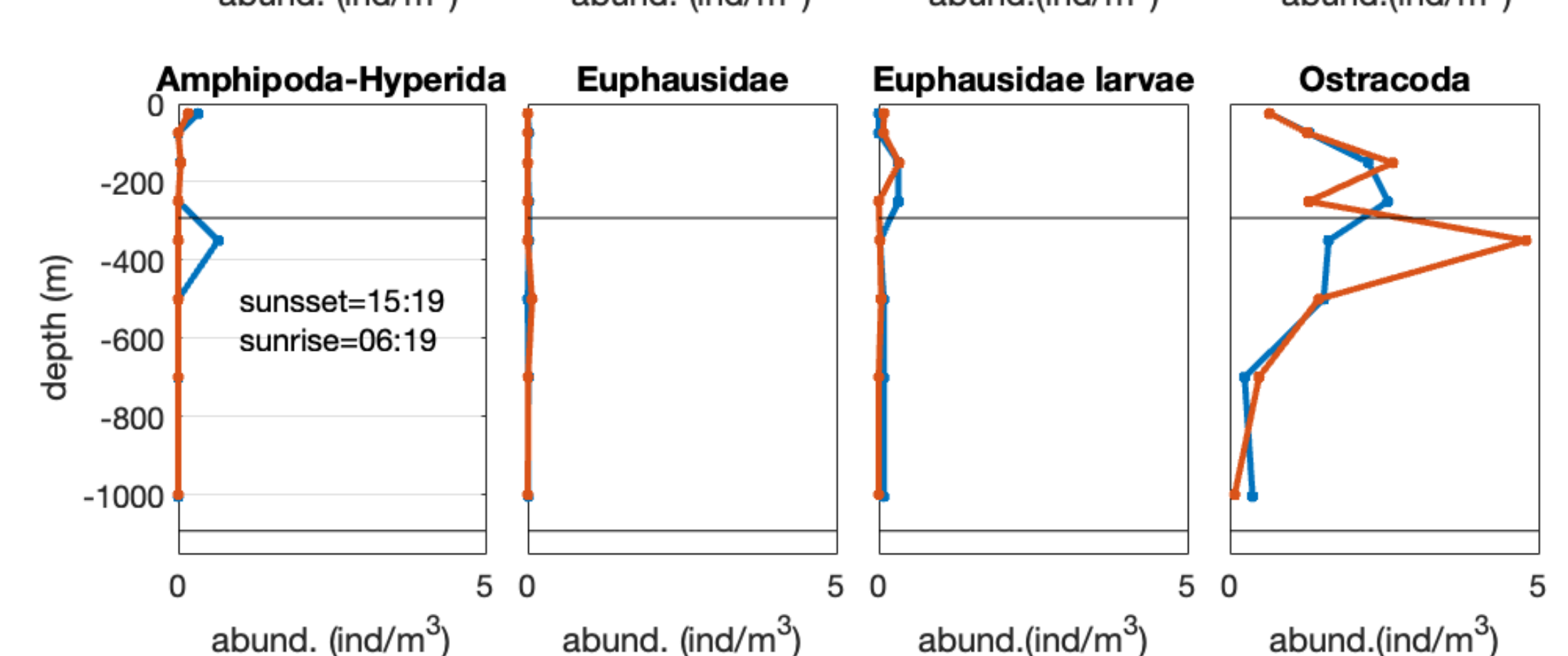
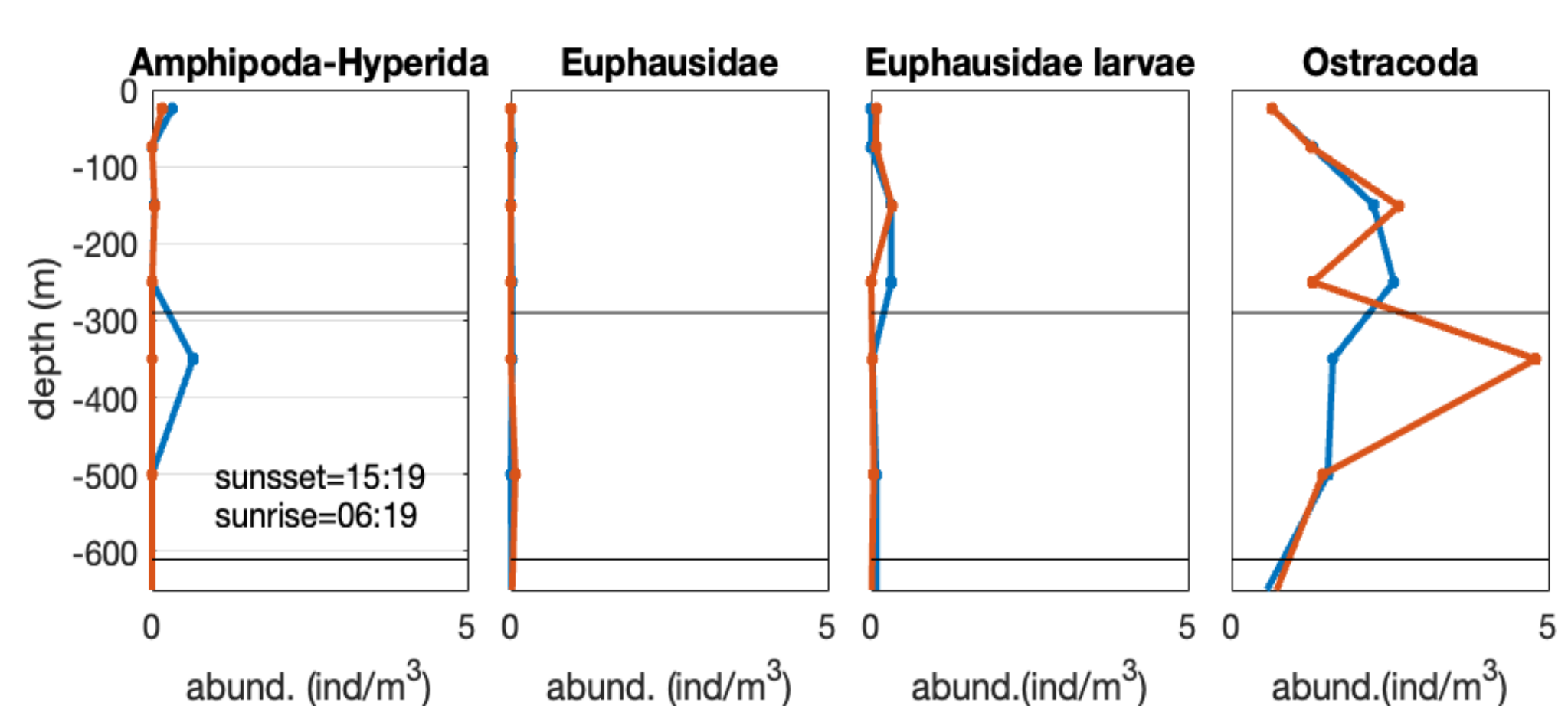
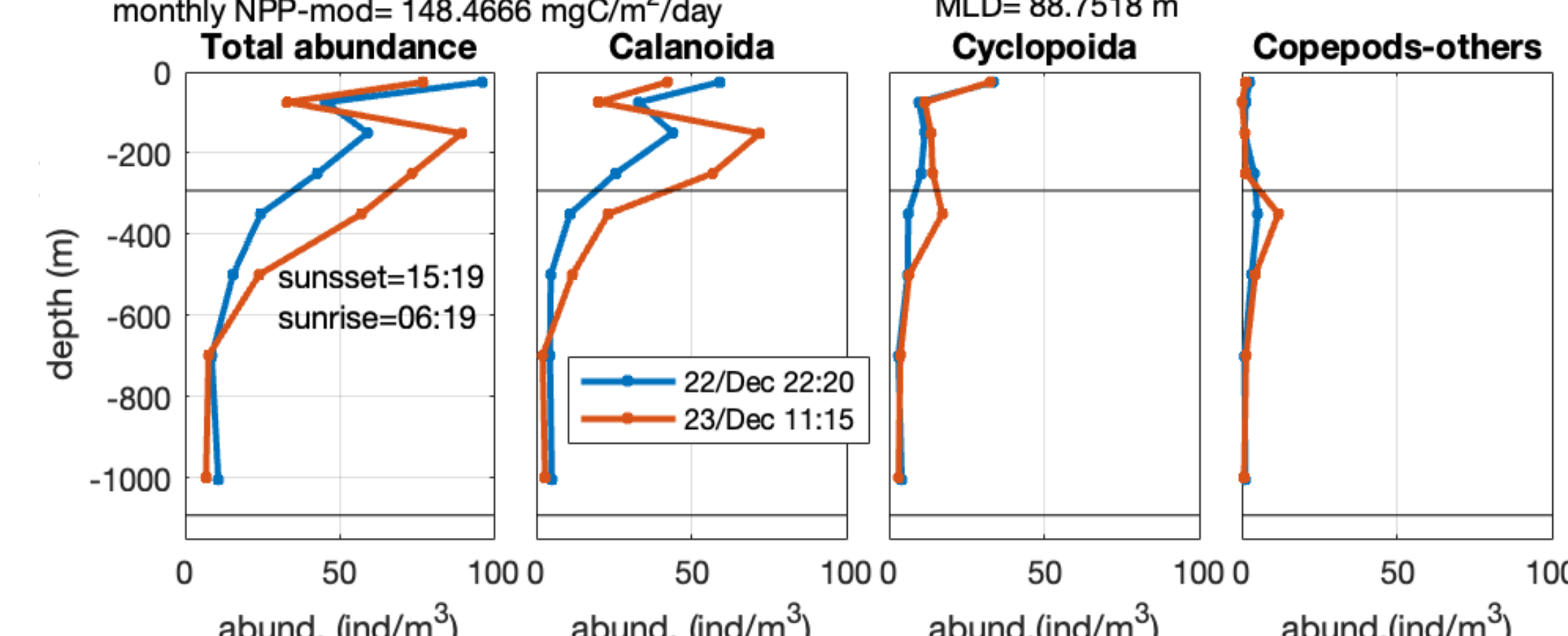
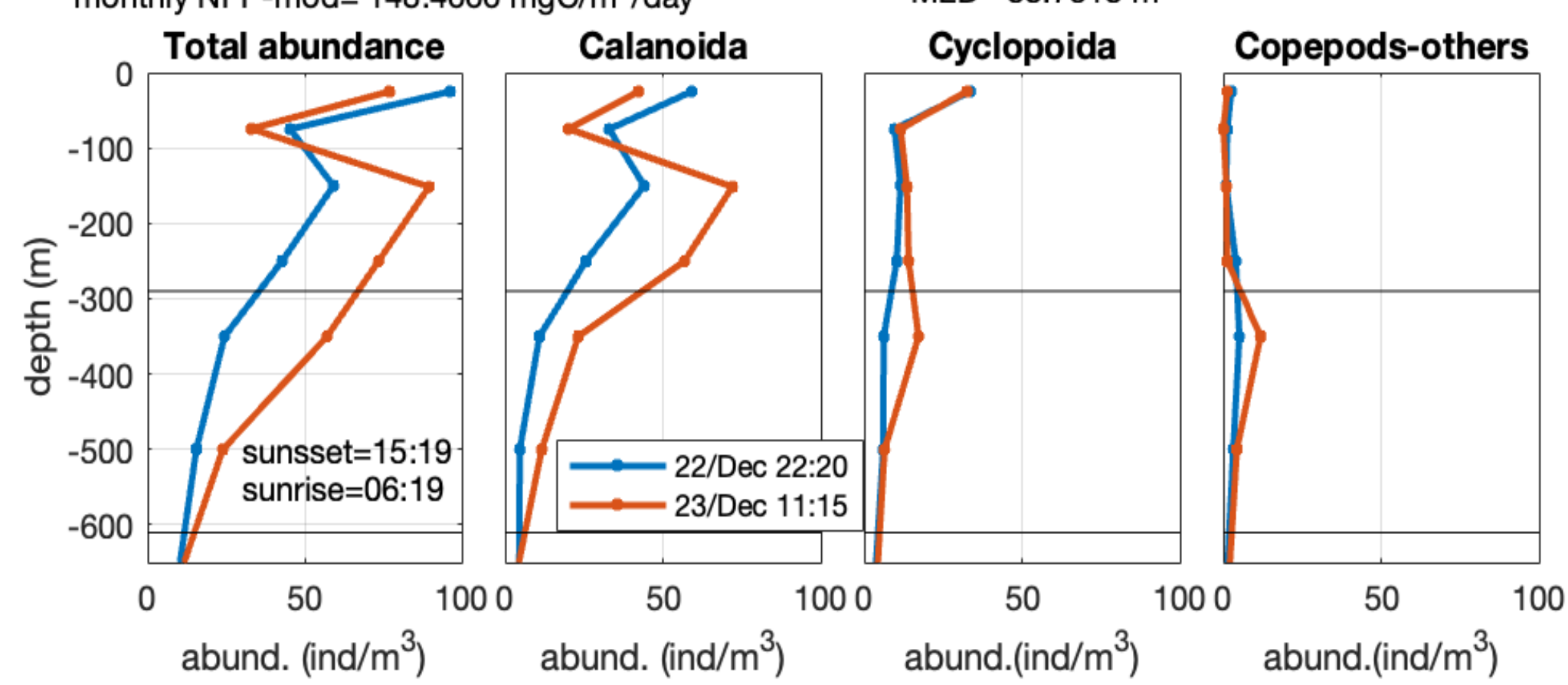
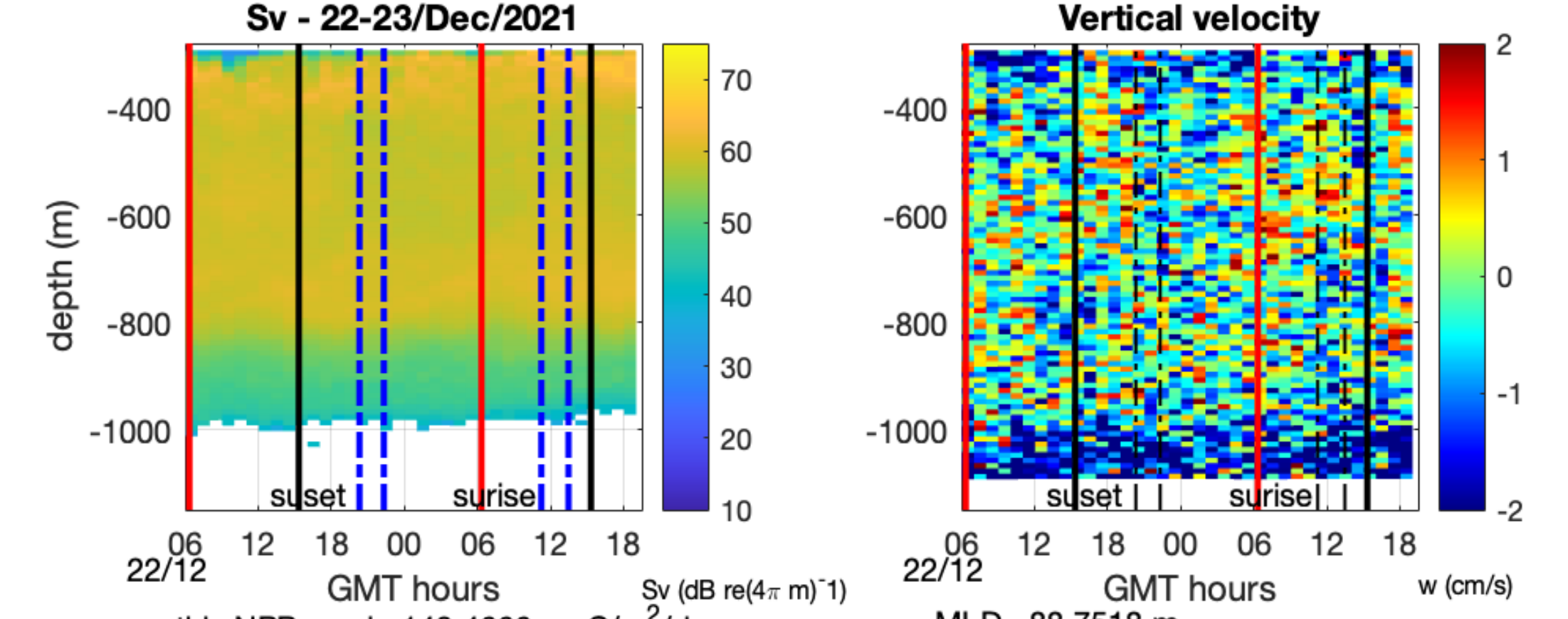
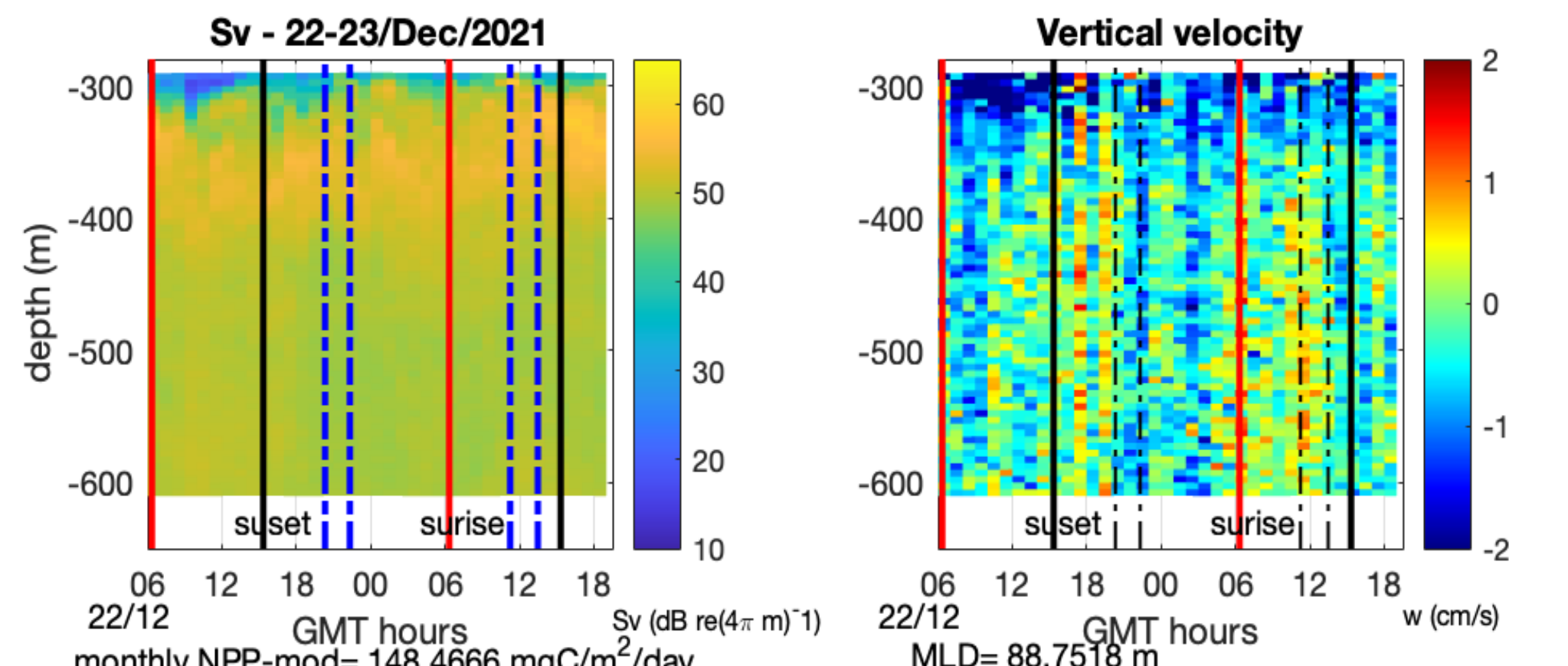

**Dec  
2021**

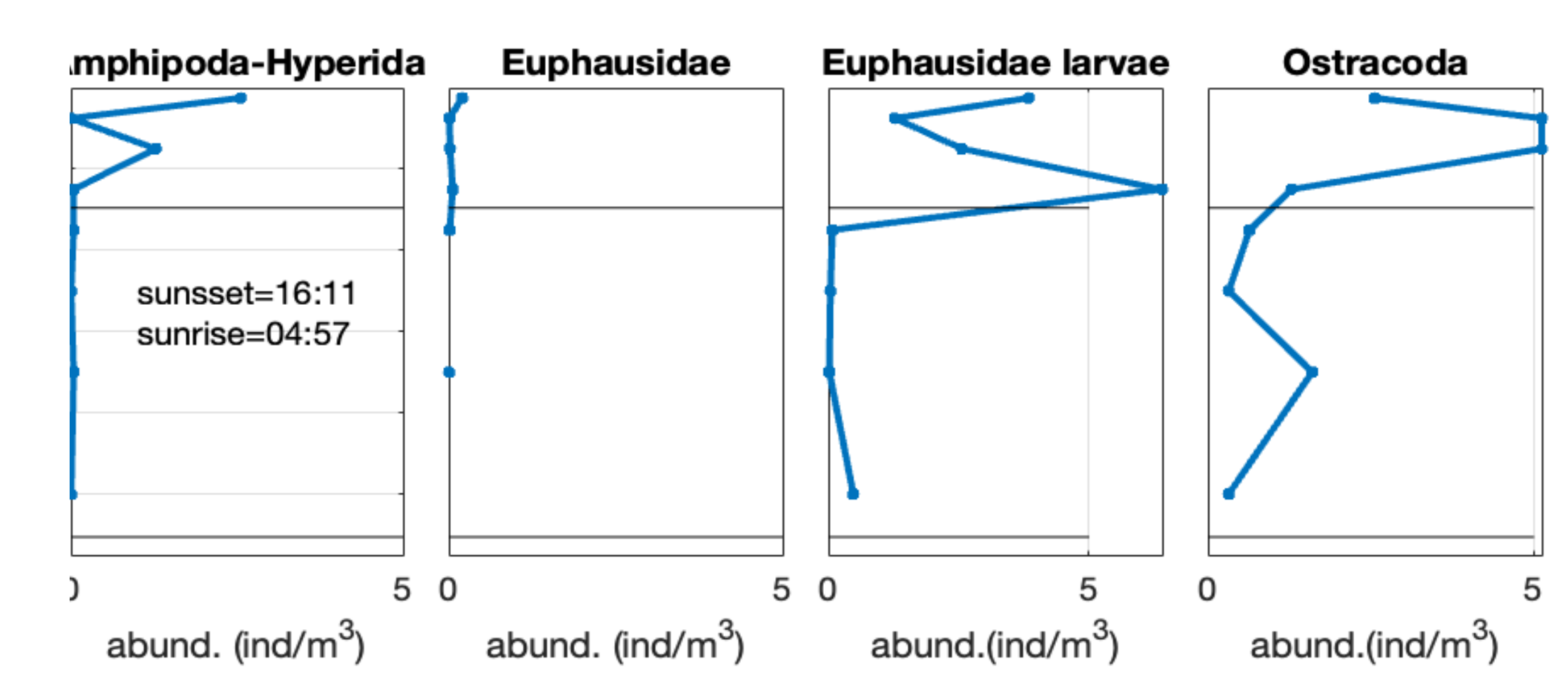
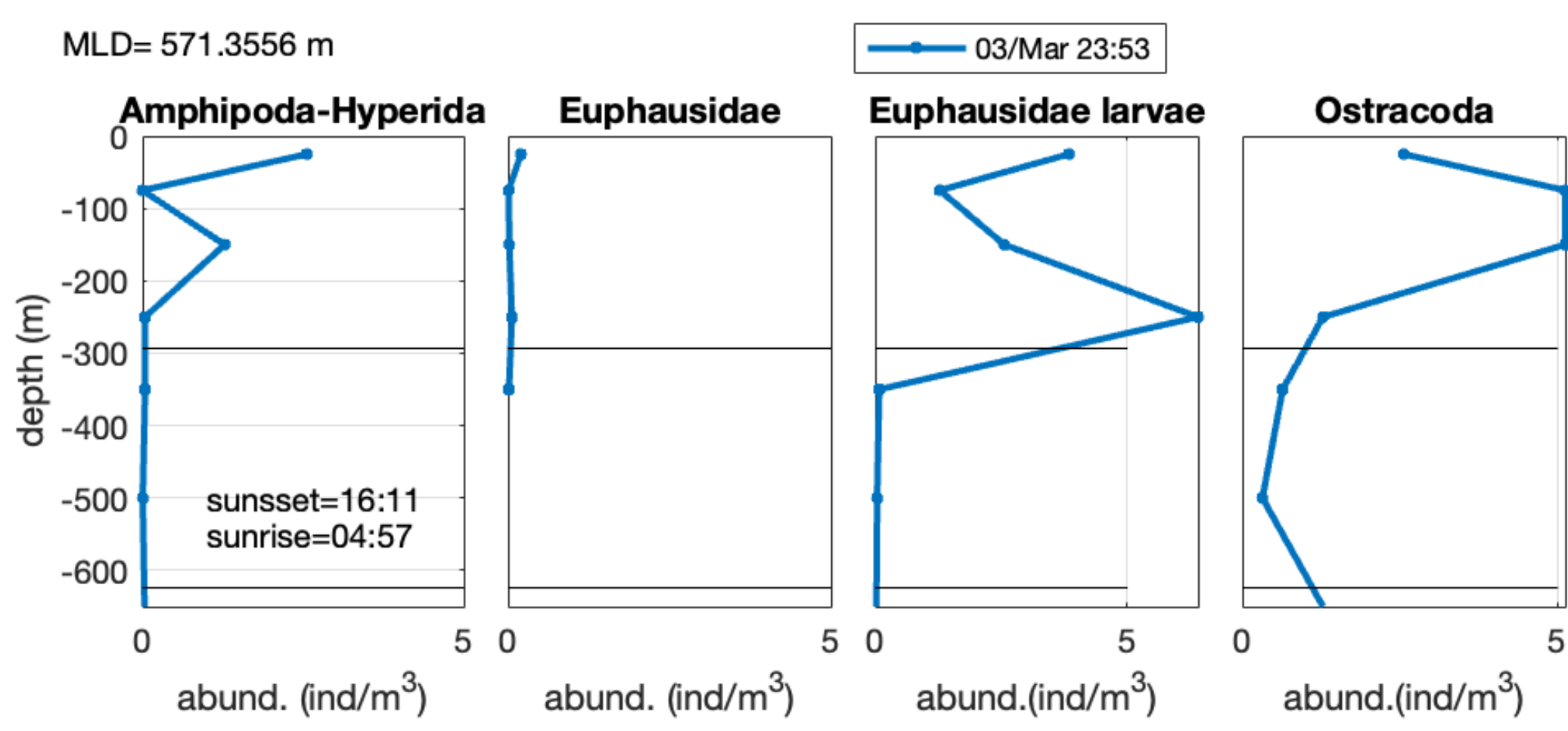
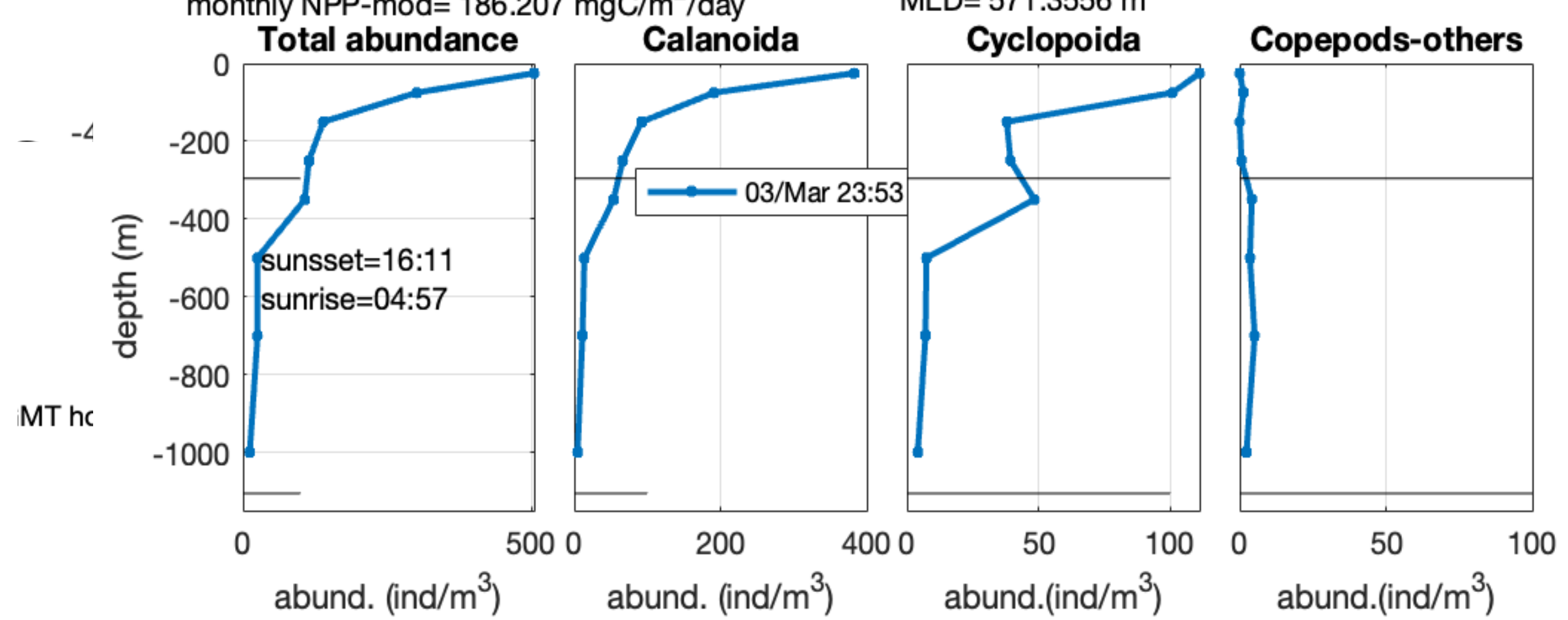
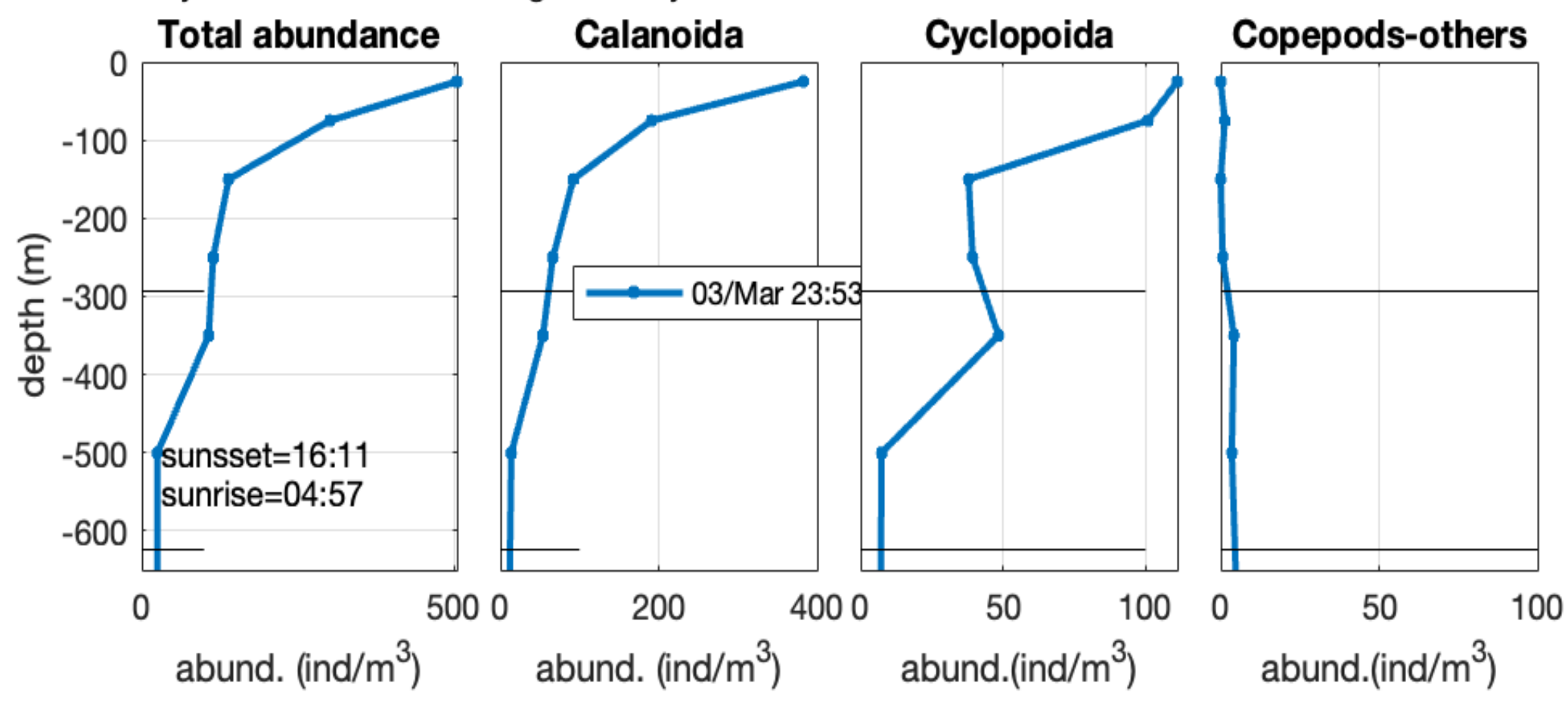
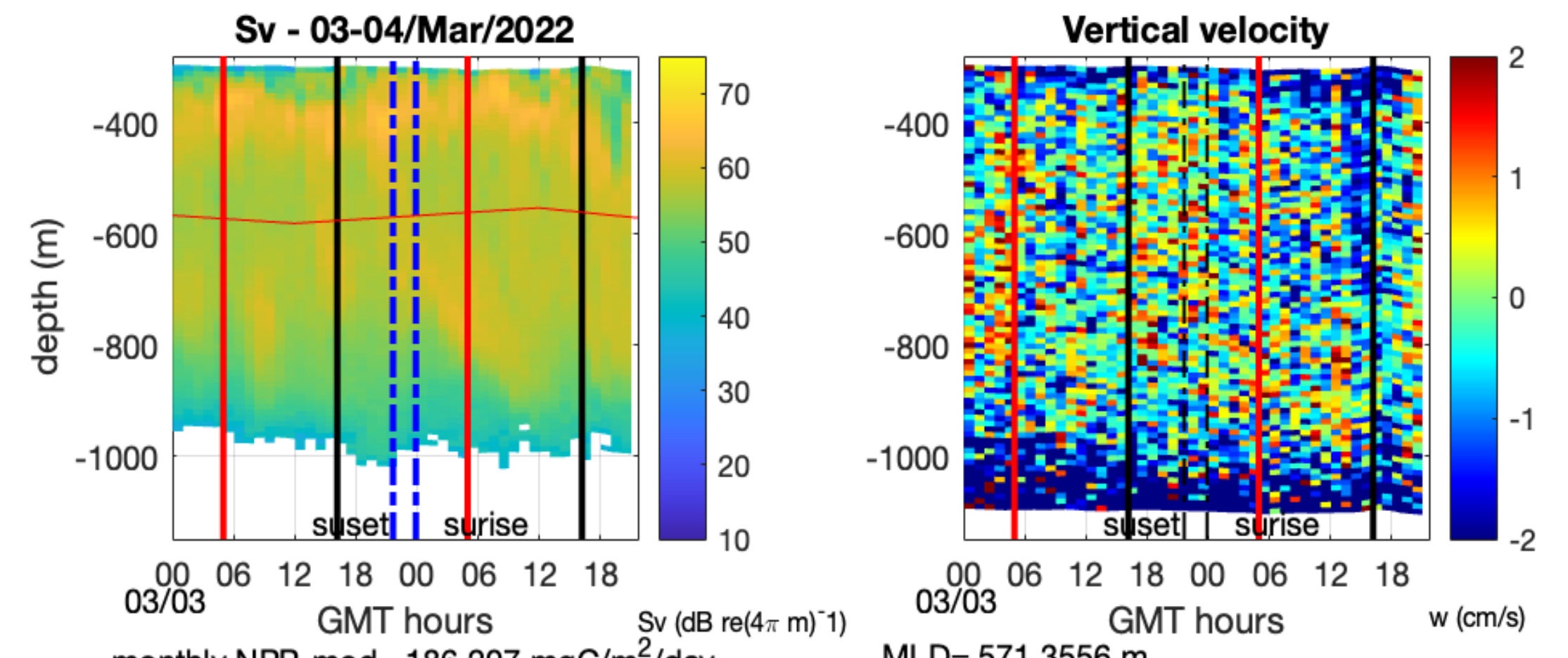
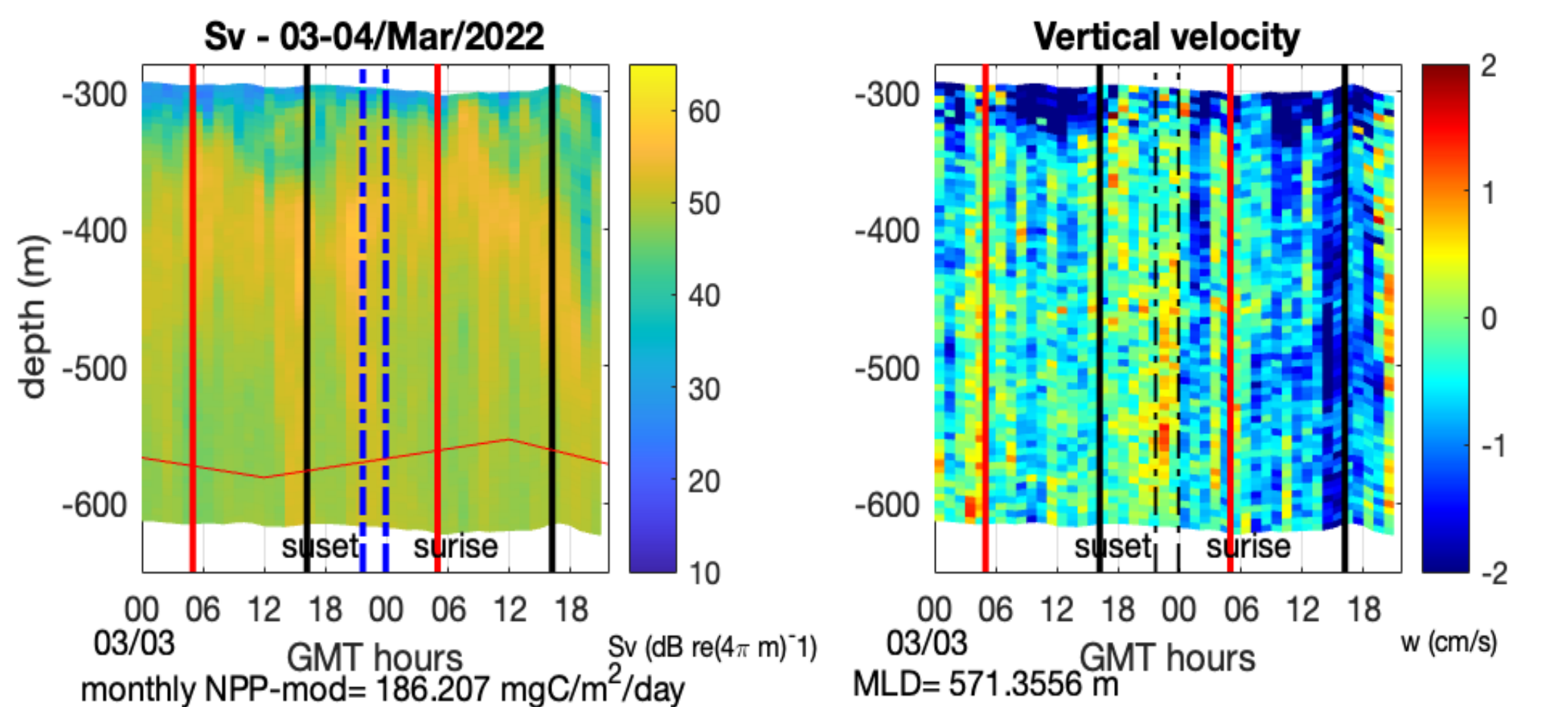

**March  
2022**

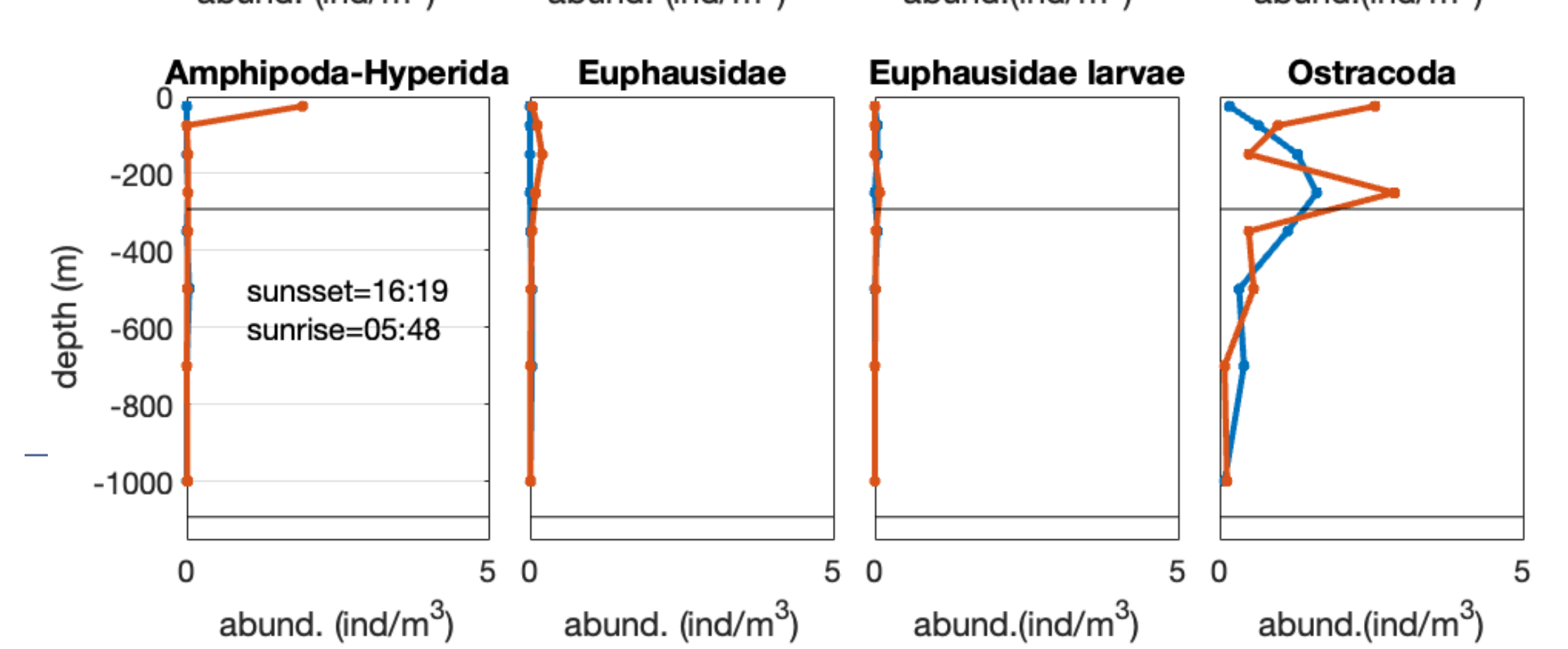
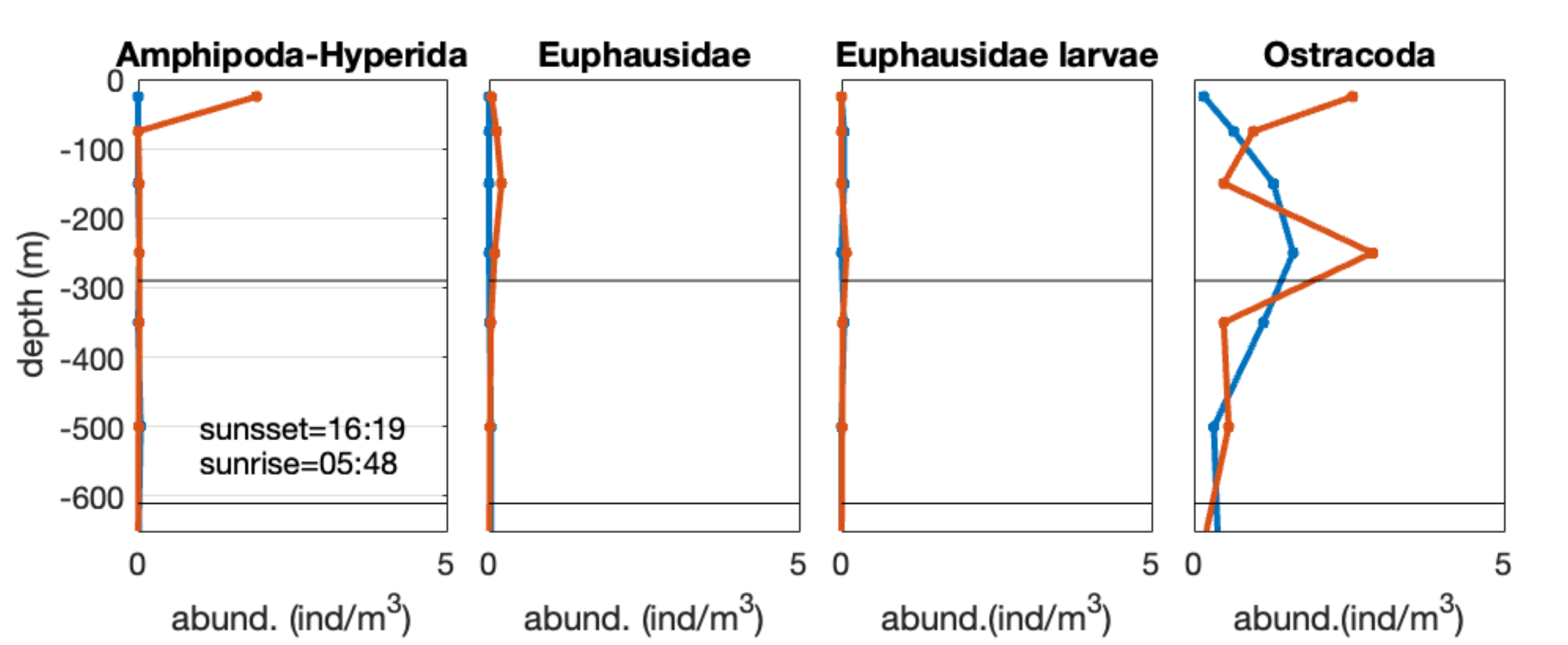
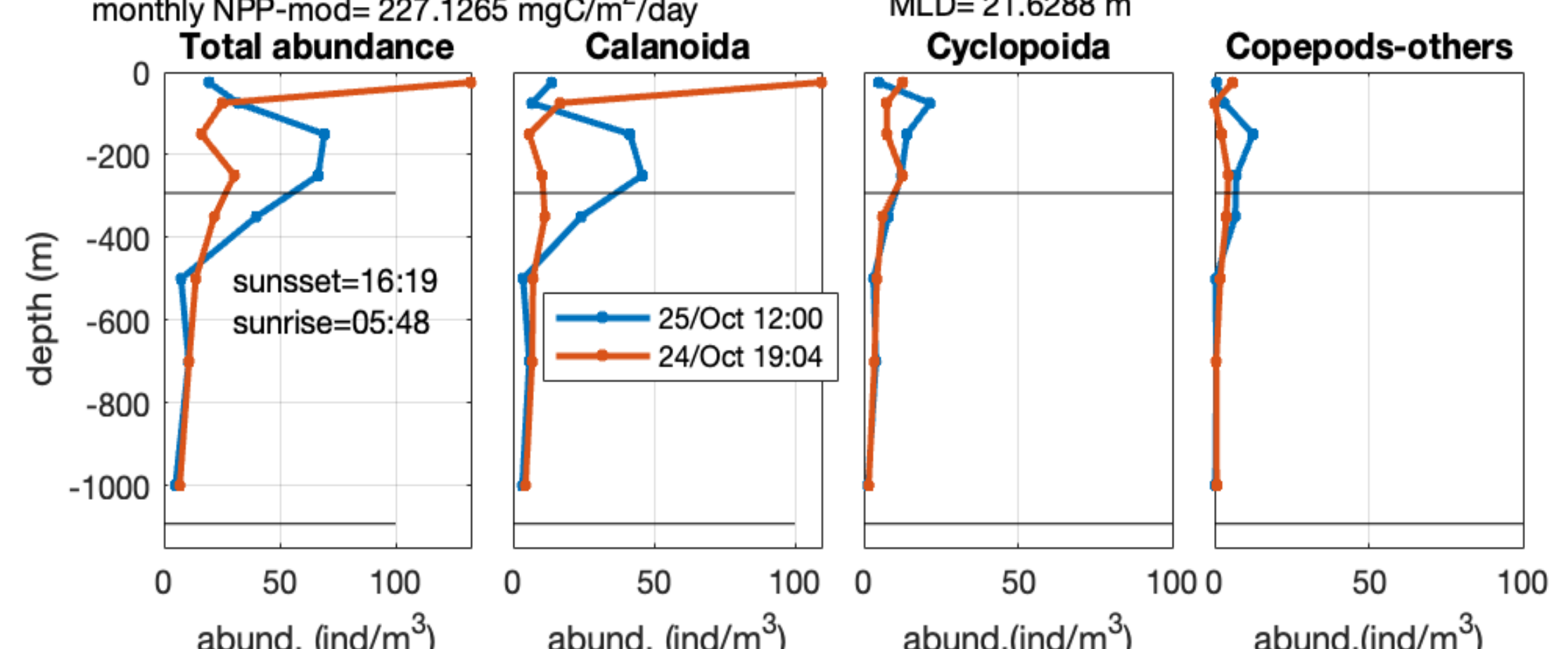
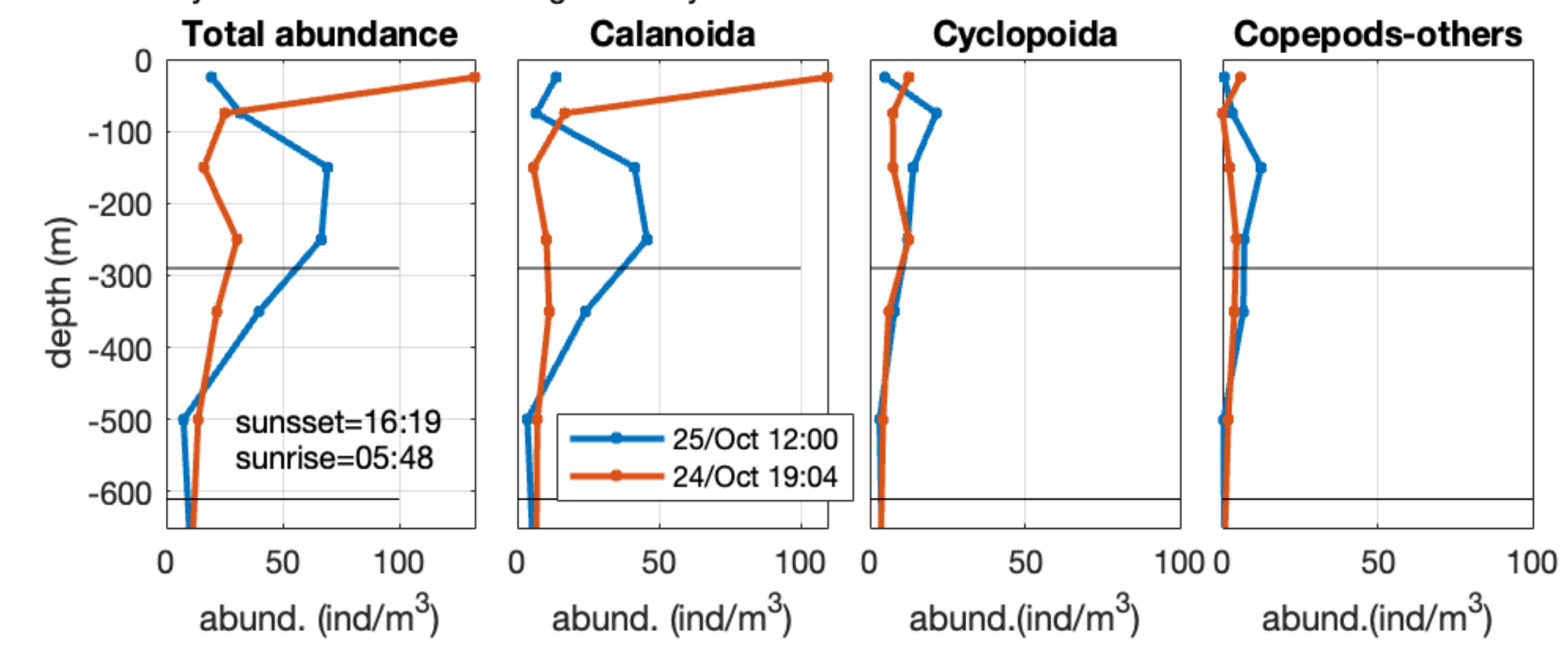
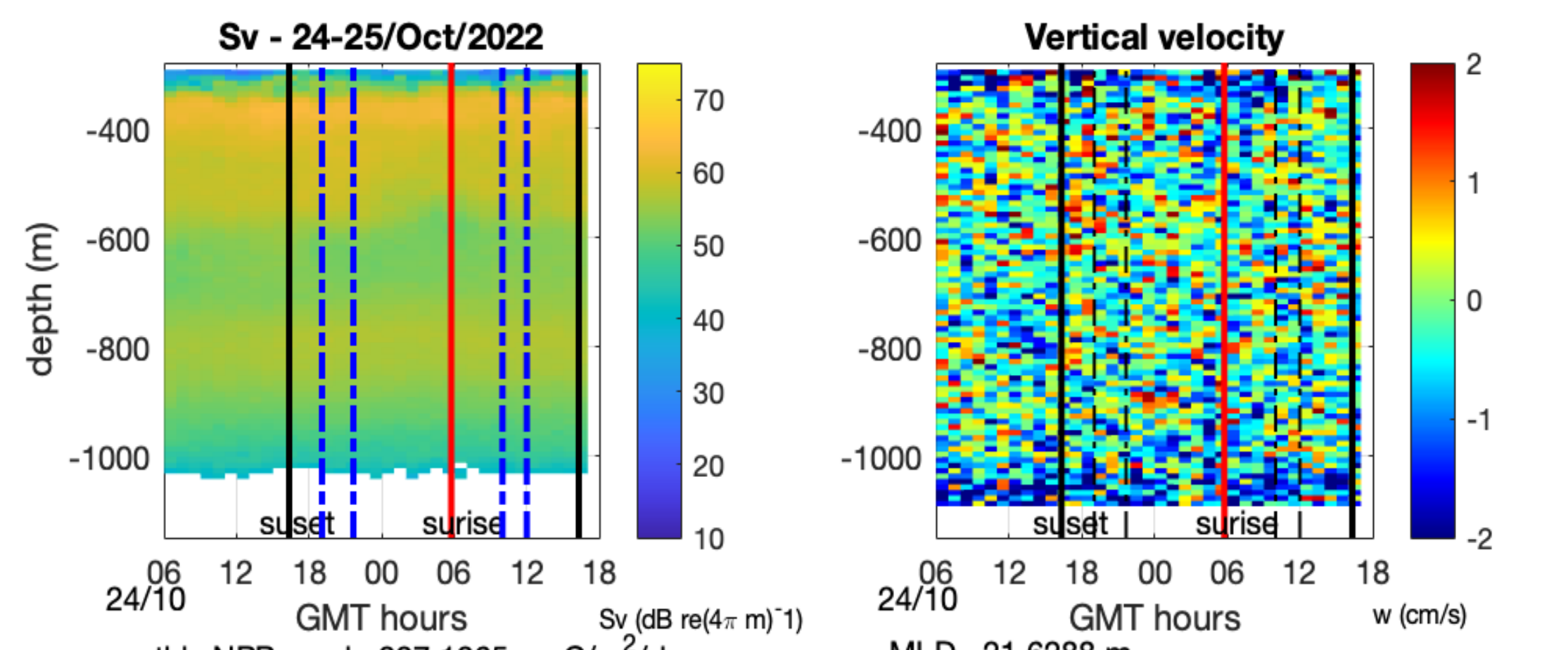
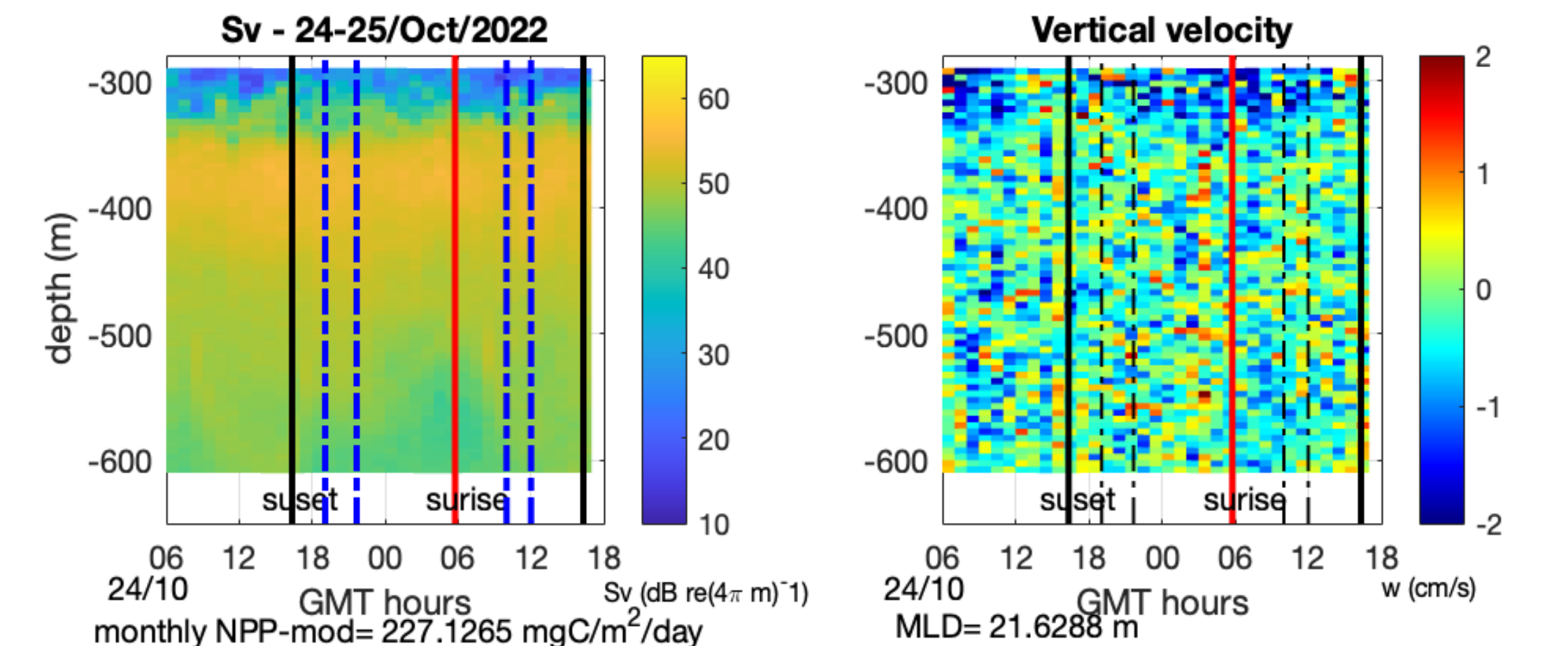

**Oct  
2022**